## Today

**6 Cents A Day**
**One Wheel Gone**
**Wet Florida News**
**Sales Tax Comment**
—By Arthur Brisbane—

THE ASSOCIATED PRESS reports "resources for feeding the thousands of veterans at Washington are about exhausted," and "Police Superintendent Glassford prepared a notice to the bonus seekers that the authorities tomorrow will gladly furnish transportation out of the city for those ready to return home."

In other words, "here is your hat; what is your hurry?" The government's attitude was different when men were needed to fight the country's battles.

These men that went to Washington to ask for justice are requested to go about their business, because the fearful drain on national resources that feeding them would involve could not be endured. The government has been spending six cents a day to feed them; that would be $300 a day for 5000 men. It makes you laugh to remember what the government spent to feed Belgian children, Turkish children, Armenian children, and the deserving Mesopotamia.

What, by the way, are the Red Cross and the Salvation Army doing, except collect money in these interesting circumstances? These men, now out of work and penniless, are the same that paid first-class prices for cigarettes at benevolent canteens in France, and for everything they got.

It seems strange to read in an Associated Press dispatch that near Washington "military posts have been restricted, officers and men understand that they are to stand ready for any emergency duty that they may be called upon to perform." This, of course, refers to the presence of veterans in Washington.

It was said after the Civil War that it would have been cheaper if the government had bought the slaves and freed them, instead of fighting about them.

It certainly would be cheaper, also more decent, to feed the former soldiers demanding justice than to use today's standing army to suppress them.

Near a powder magazine one should not play with matches.

Cyrus H. K. Curtis, whose genius never fails him, prints a picture of the national waterwagon with the near hind wheel falling off, labelled "Rockefeller."

Some one has said, "To be poor is a—." The withdrawal of John D. Rockefeller, Jr., from financial support of the Anti-Saloon League is disturbing.

To have the richest friend of prohibition declare the amendment a failure, just after the failing of a bank containing Anti-Saloon League funds, is almost enough to make you think Providence itself is no longer "dry" and has gone back to the days when water was changed to wine for the wedding feast.

However, it takes 36 states to take anything out of the Constitution, and the wets should not rejoice prematurely.

It is believed by some wets usually well informed that another very conspicuous American, also absolutely dry, is Mr. Raskob, as well as a total abstainer, will in a day or two confirm Mr. Rockefeller's opinion that prohibition has failed.

Most distressing to prohibitionists who still believe prohibition a success is news from Jacksonville, Fla., that Mark Wilcox, West Palm Beach lawyer, in favor of repealing the Eighteenth Amendment, will probably go to Congress in place of Mrs. Ruth Bryan Owen, who is dry like her father, the late William J. Bryan.

When you read about the sales tax, used successfully in Canada and elsewhere, and find in this country newspapers opposing it, ask yourself what causes the opposition.

Newspapers would have to pay tax on heavy purchases of white paper and black ink. For that reason some, under one virtuous pretext or another, are opposed to the tax.

On the basis of the Canadian sales tax of 4 per cent, W. R. Hearst would be taxed one million dollars a year as an additional charge for the white paper, of which he uses more than any other publisher in the world.

A friend sends to this column some comments on the tax that may interest you.

The suggestion that Russia might refuse to recognize the United States because we are TOO Bolshevist will appeal to you.

**"A tariff tax is a sales tax, but a sales tax imposed on imported articles.**

**"Our consumers pay a 50 per cent or 60 per cent tariff sales tax without ever knowing it.**

**"Why should we hesitate at a 4 or 5 per cent manufacturers' sales tax? It would be absolutely unnoticeable and it**

**Continued on Page 2, Column 7**

# CHUM TELLS OF SEEING GIRL KILLED


**BOSTON EVENING AMERICAN**
A HOME PAPER FOR PEOPLE WHO THINK

VOL. 29—No. 69 Published Daily by H. S. Newspaper Pub. Co. Entered as 2d Class Matter at Boston P. O. BOSTON, THURSDAY, JUNE 9, 1932 2 CENTS ZONE PRICE 3 CENTS


**WEATHER**
Partly cloudy tonight and Friday; not much change in temperature; moderate westerly winds.
High tide 3:09 a. m.; 3:32 p. m.
Sun rises 5:00; sets 8:19.
Light all vehicles at 8:49 p. m.
*The American is the only Boston daily paper using Universal Service and International News Service*

**7 PM STOCKS SPORTS**

# *Jafsie Hunts Kidnap Clue Here*

# PRIEST PLEADS FOR PAYMENT TO VETS

## JAFSIE SEEKS CLUE HERE TO SWINDLER

**Condon Drops in Unexpectedly at Headquarters to Look Over Rogues Gallery**

*Picture on Page 13*

Dr. F. "Jafsie" Condon, intermediary in the $50,000 Lindbergh ransom hoax, paid a surprise visit to police headquarters today in a search for "John the Scandinavian."

He went to work immediately on more than 100,000 photographs in the police files, hoping to find one of the man to whom he paid the money in the Bronx cemetery.

The 72-year-old lecturer and prison welfare worker arrived unheralded and was seated in the office of Commissioner Hultman before it was generally known he was in the building.

Robert Cose of the Jersey City detective bureau and Samuel Leon of the New Jersey state police accompanied him.

**CALLS IT A HUNCH**

"We are here to look in the files for John the Scandinavian," he told a Boston Evening American reporter.

"I wouldn't exactly call it a clue. You might call it a hunch. I am going to look at every picture here."

He revealed that he boarded the night boat in New York last night and "walked uptown for the exercise" when he arrived at India wharf this morning.

Commissioner Hultman received Condon and chatted with him a few minutes before he presented him to Capt. Armstrong, who took him to Capt. Cleavy of the bureau of records.

**PRAISES ROGUES' GALLERY**

With his companions on either side of him and Inspector McGuiness aiding, Jafsie started the long search through the files.

He started in the murderer and extortionist sections and hesitated frequently as he viewed photographs that interested him.

## ONE LIVES TO TELL OF RIDE

ESCAPES DEATH

Mrs. Helen Burgess of Emerald st., So. End, who told how two men slew Mary Conley and tried to murder her on a lonely road in Woburn.

MURDERED

Mary Conley, "party girl," who was murdered by two of five men in an automobile in Woburn after she had been accused of being a "stool pigeon" and beaten—according to her friend and companion on the party, Mrs. Helen Burgess.

*(Other Pictures on Page 4)*

## FATHER COX VOICES CASH DEMAND

**Meanwhile Resolutions to Provide Food Are Introduced in Both Houses of Congress**

*Pictures on Page 3*

Washington, June 9 (AP)—Federal aid for the thousands of war veterans who have converged on the capital to demand immediate cash payment of the soldiers' bonus was sought today in resolutions introduced in both branches of Congress.

Meanwhile, the Bonus Expeditionary Force established an organization they claimed would be permanent, to agitate their demands. A House vote on whether to go into the legislation for consideration has been promised for Monday.

As a special detail of plain clothes men watched over Communist headquarters, the former service men declined an invitation by District of Columbia officials to accept transportation outside the city.

A resolution calling on the War Department to issue army rations to unemployed veterans was introduced by Senator Brookhart to be distributed in such manner as the Secretary of War should determine.

**"GO HOME," SAYS HINES**

At the same time, a resolution directing Sec. Hurley to supply army sheltering and kitchen equipment for the bonus marchers was introduced in the House by Rep. Keller of Illinois.

Frank T. Hines, veterans' administrator, today had this word for ex-service men on their way to Wash-

**Continued on Page 5, Column 1**

**BALANCES AND RECEIPTS**

**Washington, June 9—Today's treasury balance, $270,658,150. U. S. customs receipts, $3,820,145.**

## SOLDIERS' AID IS UP 200 P. C.

Expenditures by the municipal soldiers' relief department for the month of May, last, exceeded those of the same month of last year by 200 per cent, Mayor Curley said today.

In May of last year there were 793 war veterans on the list and a total of $28,742 paid them that month. Last month there were 2015 on the list and they were paid $75,126.

## An Appeal for the Little Towns

**By ELSIE ROBINSON**

*To Herbert Hoover, President of these United States, and to the Senators and Representatives now convened in Congress—*

GENTLEMEN:

I come before you today to plead for the little towns!

Perhaps those little towns may seem far away as you walk through your marble corridors, as you sit at your banquets, as you juggle with the destinies of foreign nations and speak familiarly in terms of billions. Yes, perhaps you have forgotten the little towns; but once you knew them very well.

Do you not remember—does it not all come back to you between the babel of words and the clinking of gold and the secret whispering of your own ambition—

The small shabby houses, set deep in tangled gardens, with the smell of gingerbread and pickling peaches drifting from the kitchen window to your hungry young nose?

The wide, sunny street with the sagging board walk . . . the rickety stores with the fly-speckled displays in the windows, and the smiling, shirt-sleeved storekeeper lounging in the doorway—

The livery stable, with its yawning darkness . . . the sound and smell of stamping horses . . . the row of loafing, yawning men, whittling, chewing, spitting—

And you, a bare footed youngster in faded overalls, loitering along with your dog at your heels . . .

ARE YOU BEGINNING TO REMEMBER, GENTLEMEN?

IS IT COMING BACK TO YOU, ACROSS THE YEARS, ACROSS THE MEMORIES, PROUD OR SAD, WHICH HAVE CLOUDED YOUR BRAIN AND YOUR HEART WITH THEIR DUST?

* * *

THE sharp, musty smell of waking earth in spring . . . fat furrows of black soil falling back before the plunging plow . . . squabble of sparrows, following the scattered grain—

The thickening buds of the pussy willows down by the creek . . . the patter and roar of the spring rain on the tin roof above your bed—

The sudden, folding coolness of the old swimming hole about your thin, sticky-warm young body—

The hot, green caverns of the corn field where you hid, playing Indian—

The sling of burning leaves in the fall—blue smoke drifting across a golden sky—

The lazy jangle of cow bells, sagging home, up the darkening lane—

HAVE YOU REALLY FORGOTTEN THEM, GENTLEMEN—THOSE LITTLE TOWNS WHICH GAVE YOU BIRTH? IS IT NOT LIVING IN YOU AGAIN—THE MEMORY OF IT ALL?

* * *

THE memory of the laughter and love . . . those first young dreams . . . those first bitter confusions and failures . . . and the sure dear comfort of your mother's arms— . . .

Is not that memory around you again as her arms were around you?

GENTLEMEN, I PLEAD THAT YOU REMEMBER!

THAT YOU REMEMBER THOSE LITTLE TOWNS!

They gave you life in those almost forgotten days. They are giving you life today. You are

**Continued on Page 3, Column 3**

## CHUM TELLS OF MURDER AND NAMES SLAYERS

**"Jekyll-Hyde" Victim Identified Under Third Name by Woman Who Fears for Life**

The "Jean Calloway" murder case became today one of sensational and weird and contradictory developments—perhaps the strangest case in the history of Massachusetts crime.

Early today the victim was identified as Mary Conley, 27, of Summit ave., Brookline, a butterfly party girl who boasted she preyed upon society, "chiseling men" because men had ruined her.

A few hours later she was identified as Mabel Jeanette Holland, 32, of 67 Emerald st., South End, attendant in a local hospital, by Mrs. Helen Burgess, who said the victim lived with her and that she was with her Monday night and Tuesday morning when five men put them "on the spot" and deliberately killed her with an auto in Woburn.

**TELLS OF MURDER**

Mrs. Burgess, who was found by the Boston Evening American, said she was a war nurse, recalled overseas with the Harvard medical unit. She claimed that she and "Jean"—as she called the slain girl—went from La Rella restaurant in the North End to Woburn with five men, four of whom she knew.

**There, she said, the men called the girls "stool pigeons and squealers," beat them at gun point and, when they escaped from the car, deliberately ran them down. She herself was injured, she said.**

Two of the men were from Woburn, one a professional man, she claimed, two were from Cambridge and the fifth, she said, was a "hired gangster." At times she referred to the men as business men and at times she called them racketeer.

**She was found virtually barricaded in her South End home, ex-**

**Continued on Page 4, Column 1**

### *Deny Coolidge to Condemn Dry Law*

New York, June 9 (AP)—Cosmopolitan Magazine today denied an assertion of Representative Celler that former President Calvin Coolidge would condemn prohibition in the July issue.

### *Honduran Army Kills 51 Rebels*

Tegucigalpa, Honduras, June 9 (US)—Fifty-one rebels were killed in a clash with government troops at La Barranca, the government announced. Government losses were placed at 11 men and six officers.

## LATE NEWS FLASHES

**BOSTON MAN CHOSEN BY PURCHASING AGENTS**

Detroit, June 9 (AP)—William T. Roach, Rochester, N. Y., was named president of the National Association of Purchasing Agents at the annual convention here today. Sumner R. Keyes of Boston was chosen a vice-president.

**VERMONT HAS JUNE SNOWSTORM**

St. Johnsbury, Vt., June 9 (AP)—A light blanket of snow covered the section around Willoughby Lake today after several flurries during the night.

**LENA BERNSTEIN, FRENCH AVIATRIX, IS SUICIDE**

Paris, June 9 (INS)—Mlle. Lena Bernstein, noted French aviatrix, who once held the endurance flight record for women, committed suicide in southern Algiers today, according to a dispatch received here.

**LONE GIRL SEIZED IN CHICOPEE BEER RAID**

Chicopee, June 9 (AP)—A 16-year-old girl, the only person present, was arrested, charged with manufacturing liquor, in a federal raid on a three-tenement house today. The raiders seized 2700 bottles of beer, 1000 gallons of mash and other ingredients.

**ENGLAND TO URGE DEBT CANCELLATIONS**

London, June 9 (INS)—The British government will advocate complete cancellation of war debts and reparations payments at the Lausanne conference which opens next week, the London Evening Star predicted today.

## *Police Head May Be Vet Leader--Gibbons*

**By FLOYD GIBBONS**

*(Copyright, 1932, by Universal Service, Inc.)*

New York, June 9—Hello everybody.

See by the papers that there are a lot of complaints being made in Washington against Brig.-Gen. Pelham D. Glassford. He's the superintendent of police.

FLOYD GIBBONS

It's all about the way he's treating the bonus army. Seems that he hasn't used enough blood and iron against the starving veterans to suit the boys and girls of the national capital. He hasn't ordered them clubbed or gassed or shot, or even jailed.

That's what those treasury-minded people pretty nearly call treason.

I can't understand that line of reasoning.

Gen. Glassford's a retired officer. He's also a veteran with a high sense of duty. And his knowledge of military tactics and discipline and his organizing ability are just the things that bonus army of the Potomac could use. They need a good brigadier-general.

So if those Washingtonians insist on kicking him out of the police job, Gen. Glassford will be just another unemployed veteran.

And if they fire him, I wouldn't be surprised if the bonus army drafted him.

**In Today's American**


| | |
|---|---|
| Amusements | 11 |
| Classified Ads | 21 |
| Comic Page | 20 |
| Crossword Puzzle | 20 |
| Death Notices | 20 |
| Fiction | 18 |
| Financial | 15, 19 |
| Girl About Town | 11 |
| Magazine Pages | 16, 17 |
| Radio | 18 |
| Selden, True to Type | 10 |
| Sobol | 21 |
| Society | 15 |
| Sports | 8, 9, 10 |
| Towne, Books | 15 |

# DETROIT MAYOR WARNS OF MENACE IN IDLENESS

## DEMANDS WORK FOR POOR TO SAVE COUNTRY

By KENNETH CLARK

Washington, June 9 (US)—"It is defiance of all laws of nature and of nature's God for men to remain idle.

"A government that will permit men to remain idle and rot is unworthy of its name."

In these words, Detroit's young hard-hitting mayor, Frank Murphy, appealed to Congress to enact without delay the $5,000,000,000 federal prosperity loan.

It is the only way to stem the downward trend of business, he told Universal Service. It will provide work and work will start the wheels of industry whirring. Once momentum is gained, the economic machinery will lead the nation safely out of the present morass. Return of prosperity will be speeded. Mouthings about prosperity "being just around the corner" will not be mere political shibboleths.

These things Murphy said in a remarkable interview. His eyes flared under his shaggy lashes. His jaw set determinedly.

Mayor Murphy pointed to the plight of the war veterans as one highlight of the unemployment situation which a public works program would correct. He said:

"The invasion of the national capital by the bonus army is a symbol of revolt throughout the country against the indifference of the government.

"The veterans are being treated stupidly here. They are being allowed to starve. They should be taken care of by the government for a reasonable period of time, at any rate. If they are not, there will be trouble."

### EFFORTS MISDIRECTED

It is late, but not too late to act, he said. Congress is still in session and can "redeem itself" by passing the huge bond issue for public works.

Failure now to act, he warned, would lead to evil consequences none can accurately foretell. But the toll in shattered morale in health, in standards of life will be terrific, he stated.

The cost of continued unemployment, the wrecking of the industrial machine, will be far more dear in the end than the immediate bond issue of $5,000,000,000, he pointed out. The welfare of all the people is more important than figures on a ledger sheet, Murphy said.

"We need a plan. It goes without saying the plan must be a sound one.

"The government to direct the plan is the federal government. It would save money by doing it. The whole relief program is chaotic, haphazard, spotty and planless.

"The plan must be on such a scale that it will restore confidence to the people. It must substitute order for the present disorder. It can't just stop with providing food.

"The best plan proposed is the $3,000,000,000 prosperity loan. It is the only one suggested thus far which will take care of a sufficient number of idle men to stimulate industry and promote return of prosperity.

"It will provide work. It is not likely there will be a revival until work is provided.

### AID TWICE REFUSED

"Those of us close to the scene deplored that Congress adjourned two years ago without action and shortly thereafter we appealed for a special session to enact unemployment relief. It was frowned off in all quarters. It was thought again that conditions would improve by themselves. It didn't occur.

"The government, having failed in these two instances, may yet redeem itself, for Congress is in session and the storm that struck the country two years ago has not abated.

"It is just unthinkable that Congress will adjourn now when the privilege and duty is theirs to put the united resources of 120,000,000 of our people, all the strength, all the power, and all the heart and industry of the richest nation on earth in the service of the stricken multitudes, who, in their abandonment, are in many instances simply thrown into wretchedness and misery.

### BLIND OR SELFISH?

"If something isn't done it means either that the forces of utter selfishness still dominate the political life or that our representatives in the crisis have failed the people because the majority of them do not sense the situation.

"The case of the unemployed doesn't admit of any sentimental or emotional urge to swing the support of the people to them. They are the people. All are affected. No large segment of our family circle, such as the 40,000,000 of our people depending upon the 10,000,000 breadwinners without a chance even to earn their bread, could be affected without all our people being affected.

"As I see it the most costly thing the country can do is to neglect the problem. No program could be as wasteful or as unsound economically as the present one of indifference.

"Incidentally, while men in high place are talking of balancing budgets, are they figuring what the human cost will be when the warped bodies and minds of undernourished children bear their evil fruit in the next half decade or decade?"

## Congress Misguided on Unemployment

**Washington, June 9—Although he lashed at governmental lethargy in the face of the unemployment crisis with all the vigor at his command, Mayor Frank Murphy of Detroit was lenient in his criticism of members of Congress in an interview granted here.**

**Although he pointed out that Congress had refused to help the unemployed twice before, he said the legislators now were making a sincere effort to better conditions but were woefully misguided.**

**Pointing out that the legislators were either blind or selfish, he warned that a $5,000,000,000 bond issue would be cheap compared to the cost of the havoc that would result if the unemployment situation is not remedied.**

## 3 Escape Fire in Plane at Airport

Three mechanics narrowly escaped burns today when a flash from the motor of an airplane set fire to a plane and threatened several others at Boston airport.

The damaged plane is owned by Fred L. Ames, president of the Ames Skyway Co. It was being conditioned by the mechanics when the sheet of flame shot from the motor.

## 3-Cent Stamp Coming :-: By FRANKLIN COLLIER

TRY IT
NEW U.S. 3¢ STAMP
ALL FLAVORS
SOLD AT ALL DRUGGISTS.
MINT
PEPSIN
ORANGE
LEMON
STRAWBERRY
ONION &c.
IT'S GOING TO TAKE A LONG TIME FOR US TO WEAR OUT FOUR BILLION NEW THREE CENT STAMPS!
NOW THEY SHOULD DRAG OUT THE OLD THREE CENT PIECE.
THE GOVERNMENT WILL NOW HAVE TO DO SOMETHING TO MAKE THEM POPULAR
FOR THREE CENTS THEY SHOULD STICK, AT LEAST.
ANOTHER STAMP THAT WILL BE POPULAR FOR A WHILE.
1 CENT POSTAL CARD
SOME GENIUS WILL NOW ESTIMATE WHERE FOUR BILLION (4,000,000,000) STAMPS WOULD REACH FROM HERE TO IF PLACED END TO END WHICH THEY NEVER WILL BE, AND WHO CARES, ANYWAY.

## An Appeal for the Little Towns

By ELSIE ROBINSON

Continued from First Page.

here in this White House, you are here in this Congress, because those little towns sent you here . . . because out of their scanty funds they are keeping you here.

You are living on those little towns, gentlemen—BUT THEY ARE NOT LIVING—THEY ARE DYING!

* * *

THERE is starvation in the little towns today.

There is heartbreak and hopelessness and despair. Does that startle you? It may. Perhaps in your contemplation of wealth and power and fame you have forgotten how poor and helpless those little towns were and are.

There were no Wall Streets in those little towns—no Park Avenues . . . no bulging banks, no great endowed hospitals or clinics, no cleverly organized charities. Nothing but a little winding street with small, shabby houses standing together—

Standing together—that's how they lived, those little towns. Sharing what they had. A loaf of new baked bread to the bride . . . a strip of flannel and a bowl of goose grease for the croupy baby . . . a surprise party to fill the minister's pantry . . . the loan of a plough for the poor man's farm.

* * *

SMALL gifts . . . small loans . . . but brotherly love as wide as God's own heaven!

And now the bread jar is empty . . . and the babies sicken for food . . . and the poor man's farm lies untilled.

THE LITTLE TOWNS ARE DYING, GENTLEMEN. THEY ARE DYING WHILE YOU WISE-CRACK AND WRANGLE!

There is fear in those simple faces that once laughed down to your young questioning. There is despair in those kindly hearts that once comforted your small woes. There is want in those generous homes that once served your need—

MR. PRESIDENT—SENATORS AND REPRESENTATIVES—WILL YOU LET THIS GO ON? THOSE LITTLE TOWNS ARE NOT ONLY A BOYHOOD DREAM. THEY ARE AMERICA. THIS IS NOT AMERICA—THIS STATELY WHITE HOUSE, THIS DOMED CAPITOL, THIS IS NOT AMERICA—THAT WALL ST. WHICH CRACKS THE WHIP AND DEMANDS OUR MILLIONS. THE LITTLE TOWNS—THEY ARE AMERICA. AND IF THEY DIE—AMERICA DIES!

Gentlemen, will you let that happen?

Will you fail to approve relief measures?

Will you continue to squabble over ways and means, over procedure and precedent over political prejudices and rival ambitions, while the little towns die?

***(Banking facilities and credits to revive small business concerns and rehabilitate the impoverished farms, government aid to start public works and provide jobs and food—without these the little towns of the country are dying! Elsie Robinson portrays their dire need in her appeal to the President and the Congress.—Editor's note.)***

## WAR VETERANS VOTE THANKS TO HEARST

Suffolk County Council
Department of Massachusetts
Veterans of Foreign Wars
of the United States
UNITING ALL POSTS IN SUFFOLK COUNTY

COMMANDER PETER F. O'HARE, 125 NEPONSET AVENUE, DORCHESTER, MASS.
ADJUTANT BURTON W. MULLINS, 8 WALDEN STREET, JAMAICA PLAIN, MASS. HIGHLANDS 3227
QUARTERMASTER LOUIS A. GOSSELIN, 39 ALLSTON STREET, BOSTON, MASS.

June 8,1932.

Mr.William Randolph Hearst,
Boston American,
5 Winthrop Square,
Boston,Massachusetts.

Dear Mr.Hearst:-

Suffolk County Council,Veterans of Foreign Wars of the U.S. at its last regular meeting,accepted a motion,which was regularly moved and seconded:

"That Suffolk County Council,Veterans of Foreign Wars of the U.S. unamiously endorses your fight in behalf of the World War Veterans and their dependents."

May success reward you in all your undertakings and it is needless for me to say that all veterans thank you for your wonderful fight in their behalf,through your magnificent editorials.

Sincerely Youre,
Burton W. Mullins
Burton W.Mullins,
County Adjutant.

**Facsimile of letter from Suffolk County Council, Veterans of Foreign Wars, communicating resolution of thanks to William Randolph Hearst for his editorials in the Boston Evening American and other Hearst papers, demanding justice from the nation for those who have upheld the flag at the risk of their lives and the sacrifice of health and material income in American battle lines in the World War and in previous conflicts.**

## LONG-PURSUED FLEISHER GIVES UP

### Gangster, Held on a Murder Charge, Denies Any Connection With Lindy Case

Detroit, June 9 (INS)—Harry Fleischer, perhaps the most hunted man in America since the Lindbergh kidnaping, calmly walked into the office of the county prosecutor here today and surrendered.

Fleischer vehemently denied any knowledge of the murder of Charles A. Lindbergh, Jr., who was snatched from his crib in Hopewell, N. J., and murdered by his kidnapers.

The notorious leader of Detroit's vanishing "Purple Gang" was sought merely for questioning in the Lindbergh case, because at one time a kidnaping charge was pending against him here. It was dismissed, however.

Fleischer said the reason he did not surrender and submit to questions of authorities investigating the Lindbergh kidnaping was because of the murder warrant hanging over his head in connection with the Collingwood Manor massacre here.

Local authorities are more interested in prosecuting the murder charge against Fleischer than in the Lindbergh angle, inasmuch as no evidence has been offered to link him with the latter.

Therefore, it is doubtful that he will be taken to New Jersey for questioning, although Prosecutor Harry F. Toy said he would not object to New Jersey police questioning Fleischer here.

Asked about the Lindbergh case, Fleischer, wearing a broad grin, enlarged it into a hearty laugh.

**"I had nothing to do with it," he said. "They can question me all they like. I can prove I was nowhere near the Lindbergh estate at the time of the kidnaping."**

### Schwartzkopf Asks to Quiz Fleisher

Trenton, N. J., June 9 (INS—Col. Schwarzkopf of the State police expressed surprise when informed today that Harry Fleisher had given himself up in Detroit. Schwarzkopf immediately wired to Detroit asking that Jersey police be given an opportunity of questioning the gangster.

## *U. S. Agents Shoot Border Rum-Runner*

Walkerville, Ont., June 9 (AP)—Stanley Busby of Detroit, taken to the Metropolitan Hospital here today with a bullet wound in his head, told police he was shot on the Detroit river, near Belle Isle, by inspectors of the United States customs border patrol.

Busby was taken to the hospital by Lon Rich, also of Detroit, who left without making a statement. Police said the two men were members of a crew of a boat used to run liquor.

## RASKOB WIPES OFF BIG LOAN TO DEMOCRATS

### Makes Outright Gift of $100,000 Owed Him, but Still Has Notes for $120,250

New York, June 9 (AP)—John J. Raskob, Democratic national chairman, it was learned today, has wiped off the slate $100,000 owed him by the Democratic national committee and has thus converted into an outright gift his $100,000 pledge which was to have been paid on completion of the $1,500,000 victory drive.

As report of the assistant treasurer of the national committee filed with the clerk of the House of Representatives in Washington today revealed that Raskob had cancelled and surrendered two promissory notes of the committee for $50,000 each. The report covers the period from March 1 to May 31.

The report showed that the committee still owes Raskob $120,250 and that the deficit between March 1 and May 31 was reduced from $786,117 to $539,338. Included in the deficits, according to the report, is $433,787 in notes held by the County Trust Co. of New York.

The County Trust Co. in March filed suits to collect $50,000 and $20,000 respectively from Timothy J. Mara and Patrick F. Kenny, a Yonkers plumbing contractor, who replied with charges that they never received the money, but that they were among nine friends of Alfred E. Smith who in the autumn of 1928 signed a blanket note for $225,000 to cover up "illegal contributions" from the bank to his campaign fund.

The two notes, it was said at the committee's headquarters today, are included in the $433,787 in notes held by the County Trust Co. At the time when Mara and Kenny made their charges, Raskob pledged himself to make good on them.

## CONNALLY WILL NAME GARNER

Washington, June 9 (AP)—Rep. Sam Rayburn, chairman of the Texas delegation to the Democratic national convention in Chicago, announced today that Senator Tom Connally would place Speaker John N. Garner in nomination for president.

When California is reached on the roll call, it will yield to Texas and Connally will make the nomination.

When the Texas delegation is called, it will yield to California and William McAdoo, former secretary of the Treasury, speaking for California will make a seconding speech favoring Garner.

Rayburn also announced a steering committee for the Garner forces at Chicago. It includes John R. Elliott of California; Amon G. Carter, of Fort Worth; Maury Hughes, of Dallas, a member of the national committee; Col. Ray Miller, of Corpus Christi, Tex.; Alvin Wirtz, Walter Woodul, C. N. Chambers, Fred Horton, and Mrs. R. F. Lindsay, all of Texas.

## PEOPLE

### *Who Interest You and What They Are Doing*

### *H. T. Parsons Resigns as Woolworth Co. President*

New York, June 9—Hubert T. Parsons, 60, president of the F. W. Woolworth Company since the death of its founder 13 years ago, has resigned because of ill health. He will continue as a director.

Hubert T. Parsons

He was succeeded by Bryon D. Miller, who was vice-president and treasurer. C. S. Woolworth, brother of the founder, was re-elected chairman of the board and A. L. Cornwall, member of the board, succeeded Miller.

Parsons has been with the company for 40 years.

### *Martin Johnson Plans African Plane Survey*

Newark, N. J., June 9—As he left by plane for Chicago with his wife, Martin Johnson, African explorer and hunter, declared he has been taking flying lessons so he may explore Africa by airplane next October.

Martin Johnson

He said he expects to make his first solo flight within a few weeks.

The noted explorer did not say whether he will take his wife, who usually accompanies him on his jungle trips, on his next expedition. Air travel has become so fascinating to both himself and his wife, he said, that they rarely travel by any other method.

### *Ruth Nichols Sails to Get Women's Delegates*

New York, June 9—Ruth Nichols, aviatrix, sailed for a tour of Europe to obtain delegates to represent European countries at the Women's International Congress in Chicago in 1933. Miss Nichols denied rumors that she planned to fly back from Europe.

Ruth Nichols

"I'm simply going over to represent the council, as has been announced," she said. "Why is it that every time a flier embarks for any place, he or she must be planning some remarkable feat?"

## TODAY

Continued from First Page.

would bring in billions to the government.

"In fact, with a 4 or 5 per cent sales tax we could cut down the income tax, which is an economically destructive and wholly un-American tax, being purely class taxation, and consequently a stimulus to the very Bolshevism which we consider so fundamentally opposed to our American democracy.

"The latest excesses of this Communistic confiscatory income tax are so great that it is no longer a question of whether the United States would be willing to recognize Russia, but whether Russia would be willing to recognize the United States, in view of the dangerous and disastrous excesses of our tax system.

"Nevertheless, we could doubtless endure the Communistic quality of this discriminatory tax if there were any benefit to the nation back of it.

"But the fact is that the diversion of capital from productive industry into idle investment and tax-exempt securities means positively a definite and serious diminution of wealth-creating and job-creating industry.

"We are apparently knowingly and purposely reducing industry and employment through providing tax exempt securities and deliberately diverting capital into such idle investment.

"Bolshevism, with all its faults, is more intelligent than this because it does not encourage capital to be inactive.

"It confiscates capital and compels it to work for the benefits of the community.

"Our confiscatory income tax system is not merely Communism. It is Communism gone mad.

"Democracy is probably doomed in Germany, and either Fascism or Bolshevism will take its place.

"Why not send Floyd Gibbons to Italy to report on what Fascism has done for that nation and then to Russia to see what Bolshevism has done for Russia?

"I believe we are going to have Communism or Fascism in this country if we abandon democracy, and we are abandoning democracy.

"The 'soak the rich' program is a definite abandonment of the policy of equality before the law and in government preached and practiced by the founders of our republic.

"It is not dangerous to the rich. They evade it. But it is destructive to the fundamental principles of our republican institutions.

"With liberty violated by prohibition and equality violated by taxation, we are wandering far from the sound democracy on which this nation was founded.

"If we are not careful, we will witness another Boston Tea Party."

(Copyright, 1932, King Features Synd., Inc.)

### Lawrence P. O. Bill Approved

Washington, June 9—Approval of the Senate was given to a bill authorizing the secretary of the treasury to acquire land for remodeling of the Lawrence, Mass., postoffice.

INTEREST BEGINS
JUNE 10
Deposits Received by Mail
HOME SAVINGS BANK
73 TREMONT ST., BOSTON

**The Boston Evening American and other newspapers owned by William Randolph Hearst demand on behalf of their readers that the Government give the veterans JOBS or the BONUS NOW.**

# STATESMEN GOLF, BIRDS SING, VETERANS STARVE

By ELSIE ROBINSON
AUTHOR OF "LISTEN WORLD"

Washington, June 9 (INS)—And still they come.

All through the day, all through the night, by the scores, by the hundreds. Ten thousand here now, that's the estimate. There will be hundreds more before morning, for nothing is stopping them.

Warnings that they'll starve . . . Plain statement of fact that they must sleep without beds, blankets or shelter on river bottom land, dank with mist . . . The certain risk of pneumonia, the growing menace of epidemic—they wave it all aside. And on they come.

Along the lanes the Revolutionaries tramped, their footprints bloody on the puddled snow . . . Across fields where Blue and Gray both died, their young hands clutching broken clover blooms . . . Once more our men come marching, on to Washington!

### Like Jungle Drums Goes the Message

All through the day, all through the night you seem to hear them . . . Seem to feel that steady throb of feet . . . Beating, beating across hot still air . . . Sending their signal out and out, like jungle drums—

Out to the merchant, sitting idle in his store. Out to the farmer brooding in his untilled field. Out to homes where sons and fathers watch, in growing madness, their old mothers starve, or listen helpless while their babies wail for food.

All night, all day, the feet come on and on. All day, all night, the call goes out and out.

SILENTLY, GRIMLY, ONE AFTER ANOTHER, THE UNEMPLOYED MILLIONS OF AMERICAN MEN RISE IN ANSWER.

What will the answer be? You do not know. You dread to think. Easy to lose your head in times like these. DON'T! America needs cool heads now more than it ever needed them before. If you love America, stand steady—face facts—try to see this thing as it really is.

### The Men's Answer to Your Questions

Perhaps you feel it's outrageous . . . Think they shouldn't have come after they'd made a bargain, agreed to accept half the bonus and wait for the rest. The government did its part—why didn't they do theirs?

*"But the government hasn't done its part," is the B. E. F.'s answer, given quietly, good-naturedly, but unshakeably.*

*"After that bargain was made everything was crashed. The government knew it—should have come to our help.*

*"It came to the help of other citizens. It helped the railroads, the bankers. They had an 'emergency need' just as we did. Normally, they didn't have any more right to ask Washington*

Continued on Page 6, Column 4

## *Have You $43.85? If Not, You Are Below Average*

Washington, June 9 (AP)—If you had less than $43.85 in cash at the beginning of this month you were below the average.

That amount for each man, woman and child in the United States—or a total of $5,479,288,334—was in circulation.

The aggregate amount the Treasury announced today, represented an increase for the month of $14,681,373, a per capita gain of 9 cents.

Money in circulation on the corresponding day of last year was $4,702,275,432, equivalent to $37.92 per capita.

# 'Y' HEAD IS FOR DRY TEST VOTE

London, June 9 (INS)—John R. Mott, president of the World's Alliance of the Young Men's Christian Associations, told International News Service today that he would "welcome a nation-wide and thorough-going reconsideration of prohibition in the United States."

Dr. Mott, who has been engaged in Y. M. C. A. and missionary work since his graduation from Cornell in 1888, made known his views upon arriving in London from Scotland.

He would not, he said, agree with John D. Rockefeller, Jr., that prohibition had been a complete failure, but he believed the question should be resubmitted to the American people for a vote.

"I would make two conditions," said Dr. Mott, "first, that such a reconsideration should be by popular vote in the various states and in no way related to any political campaign; second, that it be a clear-cut expression between the present plan of national prohibition and a definite, concrete alternative plan.

"I am emphatically opposed to a referendum on a choice between prohibition and its rejection without a concrete substitute.

"I am not in favor of repeal of the Eighteenth Amendment," continued Dr. Mott, "because with all its limitations and certain disappointing circumstances in connection with its working, I believe its good results far transcend those which are unfavorable."

# 16 FACE COURT IN INDUSTRIAL BANK PROBE

### 300 New Indictments Are Returned, Charging a Plot to Defeat Justice

Sixteen defendants, already indicted in the Industrial Bank and Trust Co. probe, face court again today on more than 300 new indictments.

Like Director John C. Hull of the blue sky division, arraigned yesterday, eight of them are charged with conspiracy to defeat justice, in connection with stock sales.

Samuel and Harry Coshnear, brokers; Edwin T. McKnight, president of the closed Medford Trust Co.; George A. Foster of the public utilities department; Alfred L. West and Herbert L. Mabey, attorneys, and William H. Wardwell, a broker, are in the latter group.

The other eight, all charged with various violations of the banking laws, are Charles B. Strout, president of the bank; J. Waldo Pond, William J. H. Withington, Fred B. Walker, Anders T. Tellstrom, John T. Cavanaugh, Robert Gardiner Wilson, Jr., and Ulysses J. Silva, bank attache.

Before today's arraignment, Asst. Dist.-Atty. Murphy replied to newspaper statements of Hull in which the latter charged "politics" in his indictments.

Murphy added he would ask prison sentences for "those who have stolen the life savings of honest citizens."

# GILBERT KAHN AND WIFE PART

New York, June 9 (AP)—Gilbert W. Kahn, elder son of Mr. and Mrs. Otto H. Kahn, noted banker, through newspaper advertisements, today disclaimed any responsibility for debts incurred by his wife, the former Anne Whelan, daughter of the president of the United Cigar Stores.

The Kahns were married in 1924 by the Rev. Fr. John R. Kelly and have one daughter, three years old. Mrs. Kahn's parents are Mr. and Mrs. Charles A. Whelan of East Orange, N. J.

Roger Wolfe Kahn, younger son of the Otto Kahns, a few weeks ago took the same procedure against his wife, the former Hannah Williams of the musical comedy stage. The younger Kahn is a former orchestra leader and now an aviation enthusiast.

# WEST POINT'S STARS MAKE CHESTY ARMY

Maj.-Gen. William D. Connor, superintendent of the United States Military Academy, presents medals to those who excelled in athletics during the last year. The presentation took place in the course of a full dress review on the parade grounds at West Point, N. Y. Eyes front, chests out and the whole body absolutely motionless is the watchword as the boys receive their honors at the graduation exercises. (International News Photos.)

# TRIO BIND, GAG, ROB WIDOW

Lawrence, June 9—Three well-dressed men today bound, gagged and robbed Mrs. Agnes Hodgman, a widow of 50, in her apartment on the second floor of the building at 95 Franklin st.

They took two diamond rings, worth $300, and $8 in cash, all they could find.

It took Mrs. Hodgman a half-hour to wriggle out of her bonds and call police.

## Good News
### In the Day's News
(Further details elsewhere in this Edition)

DUN'S reports Boston retail trade as more active.

SALES of sole leather in New England are more active.

NEW ENGLAND building and engineering operations make good showing, say trade reviews.

NEW York Curb Exchange seat sells $3000 above previous sale.

STANDARD Brands reports increase in number of stockholders.

# L STREET BATHS CLOSING HINTED

If South Boston boys continue breaking the windows of L St. bathhouse by throwing stones, Mayor Curley may close th epiace altogether, he indicated today.

Report of the breaking of a great many windows, necessitating repairs at considerable expense, was made to the mayor by Park Commissioner William P. Long.

# SHOOTING ENDS VICTIM'S REIGN OF TERROR

### Killing Climaxes Threats and Gunplay by Elder Man in Spofford (N. H.) Tragedy

Spofford, N. H., June 9 (AP)—William H. Edgar, 19, was held today for the slaying of his uncle, Lewis Burdick, 38, whom he found choking his mother.

Burdick, brother-in-law of Mrs. Edgar, went to the Edgar home Tuesday night, the Edgars said, and threatened the youth and his mother when they refused him a loan. Yesterday the Edgars swore out a breaking and entering warrant against Burdick, who was later released in bail.

The brother-in-law, according to young Edgar, went to the Edgar home last night, armed with a rifle. The youth said he went to a neighbor's house and borrowed a rifle and on his return found Burdick choking his mother.

He shot him in the back of the head.

The killing of Burdick put an end to a virtual reign of terror in the vicinity of the Edgar homestead.

Early in the evening, Burdick had left the home of Harrison Brainard, across the road where he lodged, and at the point of rifle had compelled young Edgar to throw stones through the windows of his own home.

Mrs. Edgar, who was inside with a nephew, fearing resumption of the trouble of the previous evening, when she had forced Burdick away by firing a revolver at him for cutting the telephone wires leading to the house, dispatched the nephew to Brainard's home for help.

When the nephew and Brainard came upon Burdick and young Edgar, Burdick opened fire and Brainard and the two youths fled.

The two cousins went to another neighbor's home and telephoned for Constable William Pierce. Borrowing a rifle, Edgar returned to find Burdick choking his mother. He fired through a screen door and dropped Burdick.

Edgar was arraigned in Keene municipal court today on a manslaughter charge, waived the reading of the complaint and the case was continued. He was released in $1000 bonds.

## *Lifer Saves Warden and Wins Liberty*

Salem, Ore., June 9 (AP)—Leroy Hanson lost his liberty because he was convicted of taking a life. He won it back again by saving a life. Doomed to spend all his days in prison for second degree murder, he saw an insane convict attack Warden James Lewis with a knife. He overpowered the lunatic. Governor Meier commuted his sentence.

## A Family Habit

MRS. GILBERT KAHN

GILBERT KAHN

MRS. ROGER WOLFE KAHN

Not long ago Roger Wolfe Kahn, son of the noted banker, disclaimed any responsibility for his wife's debts. Today his older brother, Gilbert, took a similar step against Mrs. Anne Whelan Kahn, daughter of the United Cigar Stores president. (International News Photos.)

# *'Give Us Jobs or Pay Us the Bonus,' Veterans Still Clamor as They 'Dig In' Till 1945, if Necessary, in Nation's Capital*

HEAD OF "COXEY'S ARMY" MEETS "BONUS ARMY" LEADERS

Gen. Jacob S. Coxey is in Washington. You see him here hobnobbing with leaders of the Bonus Army. Coxey once moved on Washington at head of the famed "Coxey's Army." He is checking his own history with the experiences of of the Bonus Army leaders. At left is George Alman, leader of the veterans

WHO WON THE WAR?
WE HAVENT WON ANYTHING!
DID THE U.S. EVER HAVE RAGGED SOLDIERS? NOT UNTIL TO-DAY
MILLIONS FOR WAR! NOT ONE CENT FOR HUNGRY VETERANS

FEW OF THE SIGNS THAT TELL "BONUS" STORY

Signs that speak out. Signs that tell what is felt in the hearts and minds of the men who fought the World War battles. Signs that were carried through Washington streets as a message to Congress. These signs were taken back to "Camp Camden," the bonus marchers' headquarters after the parade. Thousands see them daily. Washington and the nation is helping the fighting men of 1918. What will Congress do?

MORE VETERANS MOVE ON TO WASHINGTON

Scenes like this are to be seen all over the land. From the forty-eight States men have gone to Washington. Hundreds of others are on their way. They won't leave till Congress talks. Here's second Los Angeles unit starting.

# NURSE CHUM TELLS HOW MEI BEAT THEN MURDERED STRANGE "JEKYLL-HYDE GIRL"

## DARES DEATH TO REVEAL KILLING

### Woman Says Slayers Accused Mary Conley ('Jean Holland') of Being a Stool Pigeon

Continued from First Page.

pecting, she said, to be murdered.

With her own name-plate on the door appeared the name "Mabel J. Holland."

**OTHER IDENTIFICATION.**

Four persons, including two men who said they were her brothers, earlier identified the girl as Mary Conley, a former Cambridge schoolgirl and mother of a two-year-old boy born of disillusionment and a romance with a Harvard law school student. She had been living for the last month in Summit ave., Brookline, they said, near a home on the same street where her mother, Mrs. Josephine Conley, is employed.

Yet she had been living also at the Emerald st., address with Mrs. Burgess, the latter said. And Mrs. Burgess' story, incoherent in many of its phases and perhaps overly dramatized in others, stood up under investigation.

**"JEKYLL-HYDE GIRL"**

The resulting conclusion which police could draw from the complex and bizarre circumstances was that the girl was really Mary S. Conley and that she had lived a dual existence: —a sweet girl and a good fellow— and a vicious "gold digger" with hardened heart, preying upon men in vengeance for the wrong men had done to her.

Mrs. Burgess was taken to the southern mortuary, where the girl's body waited two days for a claimant, and there, after entering through the back door, she identified the remains as those of "Jean" —Mabel Jeanette Holland.

**MEN LAY IN WAIT.**

Moreover—and this is one of the most astounding parts of her story —she said that near the morgue she saw two of the men who were with them on the ride that ended in the murder.

This is her story of the murder of victim—what she claims really happened in Woburn at 2 o'clock Tuesday morning to the girl known as "Jean Calloway." Mary Conley, Mabel Jeanette Holland—and just plain Jean:

"On Monday night Jean and I felt pretty tired. We had been on duty for 36 hours (at a hospital she would not name). We were sitting in my kitchen having sandwiches about 8:30.

"Jean was playing a guitar and singing a song about home—the little lane that leads to home. A string of the guitar broke—and the doorbell rang. (She pointed out the unfinished sandwiches.)

"Jean said, 'Put those away. We won't waste those.'

**MEN HAD LIQUOR**

"I answered the bell and it was two Woburn men whom I knew very well. I was born in Woburn and grew up there.

"I introduced Jean to them and we had a few drinks. One man had gin and the other had a flask of very good whiskey.

"One suggested we go out and eat. Jean suggested we go to the Arena, and laughed at me when I told her I didn't know where it was.

"'You hoob, don't you know where they hold the fights and wrestling matches?' she asked.

"Then Jane suggested we get some spaghetti and said she knew a place—La Bella Cafe, a nice little cafe in the North End.

**MET MILLIE THERE**

"We put on our wraps and walked to the corner where the fellows had parked their car—a big family car. One of these men was a professional man. He wears glasses.

"They drove us to La Bella Cafe where we had spaghetti. I loath it and didn't eat any. We had four or five rounds of drinks and the fellows put plenty in ours. We were all feeling pretty good.

"I noticed the girl from Charlestown (Millie Hoyer who first identified the victim as Jean Calloway.) Jean pointed her out as 'Millie, the fat girl.'

"About 12:30 or 12:45—by the way (she looked at her wrist) have they found my watch yet? It was ripped off me in the car. It was given me by the Beasle Edwards Post of the Legion auxiliary, and the men ripped it off.

**MEET 3 OTHER MEN.**

"When we started to leave the La Bella, three other men stepped up to us and greeted us. I knew two of them, but not the third, a thin, little fellow with a little black mustache and beady eyes.

"One of the men called me "Red Head'." (Her hair is blonde with a slight rusty shade. Millie Hoyer had said 'Jean' was with a blonde girl named Helen.)

"The Woburn men had been going to drive us home, but when the others joined us some one suggested that we drive out to a quiet place for a drink. One man said Woburn would be a good place and I laughed and said, 'Lover's lane in North Woburn.'

**GUN AGAINST SIDE**

"We drove out that way and we finally came to a place where there was a packed empty car, a small sedan (of the type the death car is said to have been).

"I was in the back seat of the big car with two men and the third sitting on a folding seat, and Jean was in the front seat with the other two men.

"The little man I didn't know was sitting on my left and suddenly he poked me in the side.

"I said, 'Don't do that. Don't stick your elbow in me. I may be fat but it hurts.'

"He said, 'You , that's not my elbow, it's a gat.' It was a gun.'

"Suddenly Jean cried, 'Oh, Blondie, they're hurting me.'

**"THEN THEY BEAT ME"**

"They were beating her on the head and punching her and kept calling us stool pigeons and squealers.

"I reached forward to catch Jean by the hair and pull her head back away from them and they started beating me.

"As I look back at it now I am sure it was me they wanted to put on the spot, not Jean, because the little fellow who seemed to be a gangster hired for the job, was placed beside me.

"But we weren't wise to it till afterward, and I shudder now, looking back, because I know I'm going to be put on the spot.

"Jean managed to get out of the car, and I followed and fell, with the man struggling with me. The little fellow with the mustache and another man had got out of the big car and into the little one that was waiting there.

"Jean said, 'Let's shake these fellows and get out of here.' We walked together over by the side of the road.

"There were some lilies growing there and Jean stooped over them, making believe she was picking them to distract the man, and I was very close to her, just a little farther in off the road.

**THREE MEN LEAVE**

"The big car drove off with three of the men.

"Understand, Jean and I were not too clear-minded. We were hazy from drink and I was frightened. I realized our danger better than Jean did, I think. I was convinced they wanted to get me. They thought I knew too much about their racket.

"We were there, pretending to pick flowers, when I saw the small car back up violently and almost strike the fence in order to turn around.

"And then I called, 'Oh, my God!' as the car came toward us at full speed. I can see the whole thing now, terribly clear.

**PLANNED DOUBLE MURDER**

"One man shouted, 'Get Blondie in the legs!' and the other one said, 'There goes a couple of stool pigeons!'

"The car hit me, hit my knee, and I heard Jean shriek, 'I'm hurt, I'm hurt!'

"She laid still and I played 'possum. The car sped off toward Winchester. I thought it might come back. I know they wanted to run over me.

"I looked at Jean and she had a funny look in her eyes, and as a nurse I knew it meant that she was badly hurt. I am not surprised to learn her spine was fractured. They deliberately ran into us to kill us. I realize I will be put on the spot, but I'm going to tell the truth now for Jean's sake.

**SHE FLED FROM SCENE**

"As soon as the man came out of the inn after hearing Jean's screams I walked away. I wanted to get somewhere and my leg was paining." (She showed a bandaged knee.)

"I walked and walked and then I lost consciousness, and when I woke up I was on a bench in Wedgmere Park, Winchester. It was daylight and a man came along in a car and drove me to the South End.

"This whole thing," she added enigmatically, "is much nearer home than you think."

She said last night a man came to her and warned her, "Remember, mum's the word!"

Mrs. Burgess said she is 24 years old and that her maiden name was Lilla Powers. She was the youngest of 10 children, she said, and her mother died about a year ago, leaving her property in Woburn.

"I was warned repeatedly recently to keep away from Jean and tend to my hospital duties," she said.

"I first met her when I was attached to a home for feebleminded in Laconia, N. H., five or six years ago. She was an attendant and had never become a graduate nurse.

**DOUBTS IDENTIFICATION.**

"We worked together at Taunton Hospital. Jean attended Presbyterian services in chapel. We got the religious medals from an old lady patient. I never thought Jean was a Catholic and I doubt now that he name is Conley.

"I could speak French. She could speak French, and I aways thought her real name was Mabel Jeanette. She was not married. She had had a child, but I don't care to discuss that.

"I was married to a chamist who died."

By those who identified her as Mary Conley, she was said to be the daughter of Joseph Conley, a Cambridge druggist who had a pharmacy in Pleasant st. and died seven years ago to the exact day of the Woburn murder.

Her mother, Mrs. Josephine Conley, is employed by Mrs. B. M. Nathanson of 52 Summit ave., Brookline, a few houses from where the girl, who wanted to be near her mother, took a room with Mrs. Ernest L. Waitt a month ago.

Her twin brother, John Conley, lives at 28 Jay st., Cambridge, with his wife and two children. A younger brother, Harold, lives at 153 Auburn st., Cambridge, and a third brother, Merlin, is a Mattapan druggist.

Morell, father of the victim's baby, met her first while both were living in an apartment house at 947 Massachusetts ave., Cambridge, early in 1930.

Morell at that time was a first-year law student at Harvard. He had been graduated from Notre Dame with an A.B. degree.

When the girl realized she was about to become a mother, Morell dropped out of Harvard, according to Thomas A. Glennon, wh was attorney for the girl in court action that followed.

**INDICTED IN BOSTON**

He returned to his home in Brooklyn, N. Y., Glennon said, and then returned to Notre Dame.

Glennon had a warrant sworn out for him after visiting his mother in Brooklyn, he said, and failing to get any solace or financial aid for the girl there.

Glennon returned to New York but there started to fight extradition. He was eventually returned here and was indicted in May, 1930, by the Suffolk County Grand Jury.

In October, 1930, he went to trial but after the jury was impanelled he changed his plea to guilty and was adjudged by the court to be the father of the girl's baby. He was placed on probation. In December, three months following, he was surrendered by the probation officer for failure to support the child, and again placed on probation. His whereabout now is unknown.

**EXPELLED AT HARVARD.**

He was said to hold an A. B. degree from Notre Dame and to have been ousted from Harvard law after a year of study there as a result of Miss Conley's charges that he was the father of her child.

Miss Betty Escore of Gordon st., Brookline, a chum of the slain girl, told police of the tragedy of the romance which changed her from a "sweet girl and a good fellow" into a deliberate "gold digger," chiseling men for all she could get from them and giving, in return, as little as she could possibly give.

"Mary was a good kid until she met up with that Harvard student," Miss Escore said.

**WRECKED HER LIFE**

"Then, she became a mother and, after that, she started to drink.

"She was a happy-go-lucky kid, a well-met girl and a regular fellow—to a degree.

"She never would have committed suicide by leaping from an auto. She must have been pushed out.

"She often came to the house and I've heard her say hundreds of times, 'I love that kid, but what's the use? I have to drink to forget my troubles.'

"Mary often came to the house and boasted she had been terribly beaten by men because she wouldn't accede to demands. She often had one or two black eyes.

"She often boasted she didn't have to do any work because she could chisel money from one fellow or another. She said the men owed it to her for what she'd been through.

"When I saw her ten days ago, she asked me to call up her landlady on Beacon st., and she stood beside me while I told the landlady I was from an employment agency and wanted to give her a job. She framed that because her rent was due."

Identification was first established early today by Mrs. Margaret LaDoulis, 27, of Astor st., Back Bay, a former Cambridge schoolmate of the victim and a close friend for many years. Good police work and a remarkable coincidence, which led police to the Astor st. address in search of a man named Calloway, who it turned out had no connection with the girl, resulted in the solution.

Mrs. LaDoulis went to the Southern Mortuary, identified the body and collapsed.

**SHE FACED EVICTION**

Search was then begun for Miss Conley's relatives, and one by one they were located and told the sad news.

The twin brother, John, and his wife and Harold got the news at the Brookline address and all went to the City Hospital morgue together. Harold, who was the victim's favorite brother, wept openly.

Mr. and Mrs. John Conley and Harold entered the morgue and corroborated Mrs. LaDoulis' identification and the body was also identified by Miss Betty Eskor of Gordon st., Brookline, a friend of the slain girl.

The victim's mother did not view the body but, weeping, claimed the pathetic little legacy—the pocketbook and the other personal belongings found with the body in the Woburn road.

**HUNT FOR CALLOWAYS**

Her identification as Mary Conley evolved from the police work of Capt. Persey Skillings and Sergt. Frank Gilman of the Back Bay division.

Yesterday and last night they pored through old Boston directors seeking a Jean Calloway—any Calloway who might know something about the girl. They went back in the books as far as 1920.

In the 1929 directory and the 1930 directory they found a Fred R. Calloway who worked at a department store and lived first at 21 Astor st., Back Bay, and later at 25 Astor st.

Special Officer Fred Kahler was assigned to check on this lead and after a visit to the apartment house returned a negative report. The Fred Calloway, a respectable business man, was absolutely absolved. Mrs. LaDoulis, during Kahler's call at the house, was away.

**SAW PICTURE IN PAPER**

She later returned and heard about his inquiries there about a Jean Calloway. She already had seen the victim's picture in the Boston Evening American and had been struck by the resemblance to Mary Conley, whom she last saw on Decoration Day.

She went to Patrolman John Conway, the beat policeman, and told him she thought she might identify the victim if she could view the body. She was taken to the morgue immediately with Detective Sergt. Joyce.

"Without any doubt, that is Mary Conley," the young woman said when she revived. "I know her well. I went to school with her at the Webster grammar school in Cambridge and we were chums for many years.

**GIRL'S FATHER DEAD**

"Her father, who is now dead, conducted a drug store for a long time at River and Pleasant sts. They used to live in Magazine st. Later she moved to Allston st., where she lived with her brother. He is still living there, I think, but she has been living somewhere near Coolidge Corner in Brookline.

"Her mother is also still alive and, as far as I know, is living in Brookline with some family, who employ her as a domestic.

"I only saw Mary last month. I met her in Astor st. some time before Memorial Day. She was going to visit friends, and we both recognized each other as we passed. We stopped and passed the time of day for some time.

"That was the last time I ever saw her. We had been great chums but since I have been married I haven't seen much of her."

## Kin Claim Body of Sla 'Party Girl' Whose Life Love Blighted

Merlin Conley, a druggist of Mattapan, one of the brothers of the girl slain in Woburn. She was at first identified as "Jean Calloway," but all doubt of her identity was removed today by members of her family. Arrests in her murder were expected momentarily. (Staff photos.)

MISS BETTY ESCORE

MRS. MARGARET LA DOULIS

Miss Escore and Mrs. La Doulis were friends of Mary Conley, murdered in Woburn Tuesday during an automobile ride following a drinking party. Miss Escore, who lives in Gordon st., Brookline, declared Miss Conley had turned bitter and become "a chiseller of men" after her son, of which a Harvard law student was the father, had been born. Mrs. La Doulis went to school with Miss Conley in Cambridge. She was first to identify her in the morgue, where her body was held as that of "Jean Calloway." (Staff photos.)

Mrs. Josephine Conley of Brookline, shown on her way to the Southern Mortuary to claim the body and the pathetic legacy left by her daughter, Mary Conley, slain "party girl."


Special!

Until Father's Day, June 19th

Photograph of MOTHER AND CHILD

regularly $2

$1

Large 8x10 size

No appointment

A word to the wives is sufficient—this is just what a proud father wants most!

JORDAN'S BASEMENT



JORDAN MARSH COMPANY

Both in WHITE or soft pastels . . . in sizes 21½ to 23 inches.

SOFTER SHOP—STREET FLOOR—MAIN STORE



Another Important Soap Sale at STEARNS'

More of our famous Lanolin Soap

. . . made for us by one of the best soap-makers in America

12 cakes attractively boxed

$1.25

Heretofore this soap has come only in boxes of two dozen cakes. Now you may buy it by the dozen in a charming new chintz-pattern box matching the color of the soap. This is one of the best soap values in years. Made with lanolin base of quality ingredients that give a creamy lather. Solid odors to a box—none assorted. Violet color (lavender odor), rose color (rose odor), green color (verbena odor), blue color (Jasmin odor). Mail or telephone orders filled. Call LIBerty 0165. Toilet goods section, street floor.

R. H. STEARNS CO.



ALL AMERICA SHOE SHOP

REMOVAL SALE

After 30 Years in This Location We Are Now Closing Our Store at

79 TREMONT ST.

$40,000 Stock of Men's, Women's, Children's

SHOES

at Savings of 40% to 60%

Thousands of pairs in every style and design together with the advantage of our unusually large size range makes this a wonderful opportunity to secure one or more pairs at these remarkably low prices.

WOMEN'S SHOES

$1.95 - $2.95

Formerly Priced $5 to $7

MEN'S SHOES

$2.95 - $3.95

SPECIAL VALUES IN CHILDREN'S SHOES

After this sale we will consolidate the Tremont St. Store with our store at 74 Summer St.

All America Shoe Shop

All Sales Final — 79 TREMONT ST., BOSTON — No Exchanges No Refunds

NO MAIL ORDERS

# VETS SCOUT FOR FOOD, REFUSE TO GET OUT

Continued from First Page.

ington to join the bonus army:

"Go home."

Hines explained his only official interest in the matter was the health of the veterans. He said that quite a number already had been placed in hospitals here and that the capacity of capital institutions had about been reached.

Fr. James R. Cox, state chaplain of the Pennsylvania Disabled War Veterans, arrived by airplane today and addressed the bonus marchers at their Anacostia camp.

Speaking from the top of a shed, the priest said:

**PAID TO MILLIONAIRES**

**"The payment of the bonus would require an outlay of $2,600,000,000 by the government and the soldiers have been refused this payment time and time again, because they claim the payment of the bonus would render their country bankrupt.**

**"At during the past 10 years the Secretay of the Treasury has given back in refunds on income taxes to the multi-millionaires of the country an amount equal to that demanded for soldiers' relief."**

When he finished his address, Fr. Cox read to the veterans a resolution he had prepared, asking full immediate payment of the bonus. The veterans shouted aproval. The priest planned to take it today to both houses of Congress and to the White House.

A dozen big motor lorries placed at the disposal of any marchers who cared to set out homeward might as well have been hitching posts for all the consideration they got from the marchers.

Trucks furnished by police rolled up to the bonus marchers' camps on schedule today, but not a veteran at once accepted Supt. of Police Glassford's invitation to ride out of the city and head for home.

**ONLY THE DUMMY**

A large dummy stuffed with straw and dressed like a man was perched on top of a showcase in one of the vacant buildings in which the men are quartered and under the "scarecrow" was the sign:

**"The only man going home."**

Two large trucks were driven up to the Eighth and B st. encampment to the jeers of the 400 men.

**"Whose going home?" shouted one man.**

**"Nobody," the whole band answered in chorus.**

Four hundred and thirty-one veterans quartered in a warehouse went on record to the last man that they would stay. Two trucks, parked in front, remained vacant.

Lined up in readiness for the call to "show," the men received the offer of transportation 50 miles from the city from Police Inspector Albert J. Headley.

Headley then offered the trucks. A company commander raised his hand and shouted:

**"Do you want to go home?"**

**There was a roar of "Noes."**

Rep. Lankford, of Georgia, witnessed the voting. He volunteered to pay transportation costs of food supplies which a friend, J. E. Harper of Osierfield, Ga., had offered to give the veterans.

Today only 20 so-called members of the Workers Ex-Service Men's League, a Communist organization, remained out of 200 on hand Tuesday.

Herbert M. Young, who arrived here yesterday from league headquarters in New York, attempted to enter the Anacostia camp after dark last night and was arrested by Veterans' police. Their complaint to metropolitan police was that he was not distributing Communist propaganda but had verbally advocated the overthrow of the United States government.

Young was held for investigation by the justice department.

**SPECIAL DETAIL**

A special detail of plainclothes men watched over Communist headquarters today to preclude any surprise demonstration.

The veterans are assured of a vote Monday on the bonus in the House. But they want more than that. They want the bonus. And they continued today to drum away on the theme that they are prepared to stay here until they get it.

Nearly $3000 for food was raised at a boxing benefit last night in Griffith Stadium, the American League ball park. It drew a record turnout, estimated at 15,000.

The 6000 men camped in Anacostia by the army flying field were set to collecting straw today to provide more shelters and military discipline was stiffened as the "digging in" period began.

Walter W. Waters of Portland, Ore., was back at the head of the marchers today. Waters brought the first delegation of 300 men from Portland, and was made national commander of the Bonus Expeditionary Force by general consent.

He resigned when he became ill several days after his arrival here but internal political strife arose following his resignation. He has been formally re-elected national commander by the executive committee and accepted the post.

**"HERE TO FIGHT"**

**"None of these men came here with the idea they were going to find in a bed of roses. We appreciate what has been done for us. But we are here to fight a battle. We are going to stay here and fight for the bonus. And we don't intend to continue under the conditions now existing.**

**"Our men must have shelter. I don't know where it is coming from, but we can't keep 10,000 men living in a field with nothing but straw and strips of cloth over them.**

**"Don't think we're going home. We didn't come here for a 30 mile ride out of the District. We came a lot further than that, and we walked part of the way.**

**START "DIGGING IN."**

Waters plans to keep his men orderly and continue the fight for the bonus. He was busy building a national organization today. He said he was confident his men would be fed, but added he wanted more than food for them. He said:

**"Shelter must somehow be provided for these men. They cannot be allowed to live like animals. We have done the best we could up to the present. We intend to continue to do the best we can, and we intend to do better.**

**"We will continue orderly. We are not Reds. We don't want to cause any trouble. We are simply standing on what we consider our rights as Americans. We have come here. We believe it is our privilege to come here, even though we haven't any money. And we are here.**

**"There will be fifty thousand of us in two weeks."**

The marchers' leader was concerned over the health of his men. District health officials have several times expressed concern over conditions, and maintained their supervision and inspection today.

# The Problem

**MORE than 10,000 war veterans, who helped their country when it needed help, have marched to Washington, pleading with the government to recognize their distress and the suffering of many other thousands.**

# The Remedy

**THE $5,000,000,000 National Prosperity Bond Issue would put these men to work, supply them with an income and would show that a grateful country was willing to help them when they needed help.**

# POLLARD BACKS DRY VOTE PLAN

Richmond, Va., June 9 (AP)—Submission of prohibition to direct vote of the people was outlined in the recent proposal of Harry Flood Byrd was urged today by Governor John Garland Pollard in his keynote address to the State Democratic convention.

The Governor, known as an ardent prohibitionist, said he favored the Byrd proposal "because it is fair, because it is expeditious and because it affords the only plan yet offered by which the Democrats, wet or dry, may get together and present a united front against the reign of special interests with which the Republican party has afflicted the nation."

**"I am dry, but I am unwilling for prohibition to be voted against the will of the people," he said.**

**Elks Join for Flag Day**

Newton Lodge of Elks will join with Brookline Lodge in the observance of Flag Day, Tuesday, June 14.

# 2 RICH VICTIMS PAY KIDNAPERS

Hollywood, Cal., June 9 (INS)—Two rich Hollywood men were kidnaped by Eastern gangsters and forced to pay $12,000 for their releases, Acting Capt. of Detectives Joseph Malina revealed today.

A third man, Roy G. Currier, Hollywood manufacturer, is under police guard, day and night, after three attempts to kidnap him failed, Malina revealed.

A motion picture director was the first victim, Malina said. The director was kidnaped and paid $4000 cash for his release, without reporting the affair to police.

The second victim was a widely-known Hollywood business man, who paid $8000 for his release, Malina said.

Malina refused to reveal the names of the victims, but he said the identity of the kidnapers was known.

# Ely for 2d Place If Al Is Nominated

**New York, June 9—In the event Alfred E. Smith is nominated for President by the Democratic party, friends of Gov. Ely of Massachusetts plan to present him for vice president, it is learned.**

**Ely has been chosen to place Smith in nomination. He headed the campaign which resulted in 36 ½ lodged delegates from Massachusetts for Smith.**

## *Convict Working on Lawes' Lawn, Flees*

Ossining, N. Y., June 9 (AP)—Frank Davis, 33, a convict from Westchester County, disappeared today while working with a group of other Sing Sing prisoners grading the lawn of Warden Lewis E. Lawes' new residence outside the prison walls.

Davis would have been eligible for parole in September.

# GIRL IN RED HIT BY INSULL LOSS

Chicago, June 9 (AP)—Samuel Insull, yesterday's giant of the utilities, did not suffer alone in the financial collapse of his vast empire.

His close friends revealed today that like the former magnate, Mrs. Insull likewise was broken down and needed a long period of rest to restore her to health.

She had given up a stage career to marry Insull in the day she was known to the theatrical world as Gladys Wallis, "the Girl in Red." Today reports persisted she had lost her entire personal fortune by purchasing utility stocks.

LaSalle st. statisticians estimated Insull's personal obligations, now unpayable, would amount to $15,000,000, of which about $5,000,000 had been pledged to charities.

# HITS WALL ST.; KILLS SELF

New York, June 9 (AP)—Samuel A. Kross, a retired knit goods manufacturer, was found today in his room at the Hotel Pennsylvania, with a bullet wound in the chest. Police said he committed suicide.

Notes addressed to three New York newspapers and to Senator Peter Norbeck of North Dakota, chairman of the Senate committee on banking and currency which is investigating the New York Stock Exchange, were found in the room. Police said the note to Senator Norbeck was a denunciation of Wall Street, bankers and brokers. Kross lived at 10 W. 122nd st.

**Lord Brentford Dies**

London, June 9—Lord Brentford, 67, home secretary in the 1924-29 Baldwin cabinet, is dead here.


**WILSON BROTHERS, SCOLLAY SQUARE**

*"The Old Reliable"*

**Forty-four Years' Optical Experience**

**Quick Service In Our While-You-Wait Repairing**

All Cases Carefully Refracted whether you pay WILSON BROS. $3, $6, $8, $10, $12, $20 or $25. We are Manufacturing Opticians with Five Registered Optometrists on the premises who are competent to make scientific examinations of your eyes when even the most complicated lenses are required. CREDIT as an added SERVICE, if desired, without extra charge. Artificial Human Eyes Made to Order. We believe we are doing the largest optical business in Boston. Come and see. Optometrists' and Oculists' prescriptions filled. Tell your friends.

**WILSON BROTHERS' BIG JEWELRY STORE**

28-30-32 SCOLLAY SQUARE In a Safe Place to Trade

ESTABLISHED 1888—OPEN SATURDAY EVENINGS



# THURS.-FRI.-SAT.

**WARD'S FINE HOME FURNISHINGS NOW ON SALE**

**WARD'S FURNITURE CO. BROCKTON MASS. GOES OUT OF BUSINESS**

**BELOW IS A FACSIMILE OF THE WARD'S AD THAT APPEARED IN BROCKTON**

**MORGAN'S OFFERS HIGH GRADE QUALITY STOCK**

*Celotex Insulated*

**REFRIGERATORS**

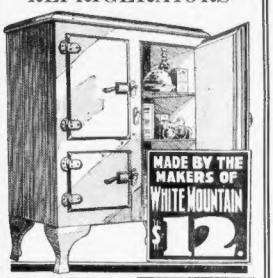

Double Day Bed

Metal ends, coil-woven interwoven mattress opens to full size bed

10.85 Easy Terms

Hair Top! Hair Bottom! Coil Spring Mattresses

Box Spring, mattress, pedestal. Worth $40 values! Never before sold at low

$12 Easy Terms

Range Oil Burner

The lowest price in Boston. In our knowledge! Iron, conical, cylinder, quick, instant heat.

9.50 Easy Terms

Carriage

Handsome! Finely Woven! Foot Brake!

9.85 Easy Terms

*Nationally Known Radio*

(Name withheld by request)

- Screen Grid
- Volume Control
- Pentode Amplification
- Full Vision
- Illuminated Dial
- Duo - tone Cabinet
- Dynamic Speaker

17.95 EASY TERMS

COMPLETE WITH TUBES

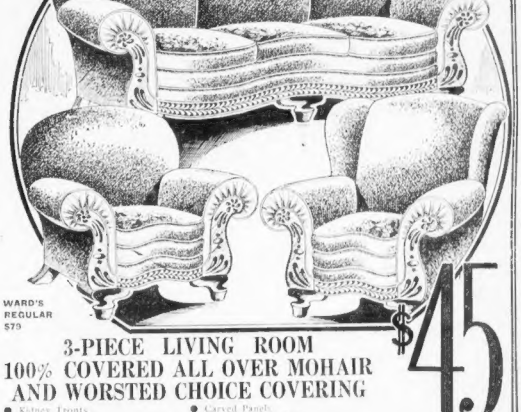

WARD'S REGULAR $79

$45

3-PIECE LIVING ROOM

100% COVERED ALL OVER MOHAIR AND WORSTED CHOICE COVERING

- Kidney Trunks
- Carved Frames
- Carved Panels
- Welted Arms
- Welted Backs
- Welted Cushions
- Moquette Reversible Cushions
- Full Size Divan
- Club Chair
- Wing Chair

EASY TERMS

3-PC. COMPLETE BED OUTFIT

- "SIMMONS" Mattress
- Tempered COIL Spring
- 4-Post Colonial Bed

ENTIRE 3-PIECE OUTFIT

14.85 $1 Down

Glider Hammocks

Attractively covered. Full size.

8.95 Easy Terms

Reed Rocker

Good ESTATE brand. Roomy, well-served. Exceptional value!

3.98 Easy Terms

Axminster 9x12 Rugs

Selected patterns

14.67 Easy Terms

Ward's $20 Studio Couches

Floral, Stripe, Floor Covering

11.85 Easy Terms

4-PIECE BEDROOM SUITE

$39

- Handsome Panel or 4-Poster Bed
- Stately Dresser
- Roomy Chest
- Beautiful Vanity
- Full Mirrors

An outfit of beauty and stability. Ward's regular price was $68.00.

EASY TERMS

5-PIECE DROP LEAF

Porcelain Top Breakfast Set

Drop Leaf Table and 4 Sturdy Chairs.

14.95 $1 Down

Waltham 326 Moody Street

THE HOME OF HOME OUTFITS

MORGAN'S

CONSOLIDATED WITH HAINES' FURNITURE CO

730 WASHINGTON ST. BOSTON

Somerville 257 Elm St. Davis Sq.

STORES OPEN EVERY EVENING UNTIL 9 P. M.

Merchandise Held Free Until Wanted

Free Delivery—No Mail Orders



*If it's a question of* QUALITY

Drink

PUREOXIA

Ginger Ale

*A Product of the Moxie Company*

## Believe Manager for Guggenheim Suicide

Seattle, June 9 (AP)—The body of Jo Van Presley, 42, general manager of the Alaska Steamship Co., was found in a patch of woods by police under circumstances which indicated suicide. He had been shot through the head and a pistol lay at his side.

Presley returned recently from Alaska, where for many years he was general manager of the Guggenheim interests.


FRIDAY AND SATURDAY

SALE
PURE SILK DRESSES
$1.95

Formerly $4.95

PURE SILK Washable Dresses, NO RAYONS, White, Maize, Flesh, Light Blue, Green and others. Sport models in many different styles. Sizes 14 to 20.

This low price is almost unbelievable, for these are really great values.

Special group of Sunday Night dresses on sale for $1.95

WASHABLE SILKS and Rayon in new Summer shades. Silk Prints and Rayon Prints. Sizes from 14 to 46.

Hundreds of styles for street, sport and business wear.

ON SALE AT
$1.49
Formerly $3.95

NEW HATS
All Shades
Plenty of Whites
Large or Small brims
All headsizes
49¢

Formerly $1.85 Now on Sale at

Ruth-El FROCKS
543 WASHINGTON ST.
NEXT TO KEITH'S MEMORIAL THEATRE


# HOOVER LEAVES DRY PLANK TO PARTY—FESS

Chicago, June 9 (INS)—Senator Simeon D. Fess, Republican national chairman and ardent dry, broke a long silence today to deny that President Hoover has indorsed a resubmission plank for the party platform.

"President Hoover has not sent any message through me regarding the proposed resubmission plank," Fess declared.

"He has not indicated, even by inference, that he favors putting such a plank in the Republican platform. I believe the President wants the convention to do as it sees fit."

Fess said he believed the convention would last only three days, that the nominations would be made by Thursday night, and that President Hoover and Vice President Curtis undoubtedly would be renominated.

"HOOVER APPRECIATED"

"I believe conditions have given an opportunity to people that they otherwise would not have had to weigh the value of President Hoover in a crisis," Fess said. "He has been highly appreciated, and this appreciation will grow very substantially from the hour the convention closes until the election."

Mark L. Requa, national committeeman, arrived from California today accompanied by Mrs. Requa. He declared the Golden State Republicans are united for President Hoover, but divided on prohibition.

JAHNCKE "GOOD SAILOR"

Ernest L. Jahncke, assistant secretary of the navy and national committeeman from Louisiana, arrived from Washington. Declaring he was "good sailor," he said he had to let his superiors do the talking about prohibition.

Among other arrivals were Robert H. Lucas, executive director of the national committee; Mrs. Worthington Scranton of Pennsylvania, member of the executive committee; J. Henry Teraback, national committeeman from Hartford, Ct., and Mrs. Guy Gannett, national committeewoman of Cape Elizabeth, Me.

## G. O. P. Wet Plank Tentative—Brown

Chicago, June 9 (INS)—The prohibition plank drafted by 16 senators in Washington recently was described as "purely tentative" by Postmaster-General Brown today.

He said that since Congress would probably be in session during the convention and many senators would be unable to come to Chicago, it was only natural that James R. Garfield, chairman of the resolutions committee, should consult with them regarding their attitude. The plank which they drafted, therefore, according to Brown, was only a tentative expression of their stand on the question.

# ECONOMY BILL UNDER KNIFE

Washington, June 9 (INS)—The badly mutilated omnibus economy bill was sent to conference today, accompanied by predictions that its estimated total of $120,000,000 in federal savings would be further reduced.

Several senators expressed doubt that the Senate and House conferees would be able to iron out conflicting provisions for reducing the federal payroll during the next fiscal year.

Senate conferees were ready to uphold the furlough plan which the Senate at first rejected, but accepted under pressure from the administration. Senator Jones (R.) of Washington, chairman of the Senate finance committee, declared he would resist efforts to approve in conference the 10 per cent flat pay cut which the Senate first accepted, but later rejected.

House conferees were instructed to back the provision for an 11 per cent pay cut with $2500 exemption.

### Animals Kill 1519

Nagpur, India, June 9—Tigers, leopards, snakes, foxes and wild pigs caused 1519 deaths in the Central Provinces last year.


Here's a fine recipe *for* chops

Split chops, spread inside generously with Gulden's Mustard. Close sides with toothpicks and sauté. Serve with pan gravy. Delicious! Gulden's perfect blend of finest mustard seeds and rare spices makes simple dishes taste twice as good. Spread it over meats before cooking—add it to sauces and gravies.

GULDEN'S mustard
USE AS A SEASONING IN COOKING


# Statesmen Golf, Birds Sing as Vets Starve

Continued from Page 8

*for extra help than we did. But —times weren't normal. They had to ask for help. And they got it.*

*"AND YOU DON'T HEAR ANYONE CALLING THEM BUMS OR TRAITORS OR 'REDS' FOR ASKING, DO YOU?*

*"But when we ask—that's different. But why's it different? We can't make a living at home, without extra help, any more than the bankers can, or the railroad presidents. Then why shouldn't we come and get it just as they did?"*

That's their argument. Maybe you agree with it—maybe you don't. But don't laugh at it—or think it's just talk. That argument's apt to make history.

### Food Is Big Topic in Capital Today

Just how much history is it making so far? Here's the situation as I write—

At noon yesterday, the police "released supervision." That sounds unimportant. Actually it means that 10,000 men now stand cut off from food.

FOOD—THAT'S THE BIG TOPIC IN WASHINGTON TODAY.

Men are here. They have exactly one-half day of rations left. Congress won't vote on their bonus before next Monday. What are they going to do in the meantime?

HOW ARE THE BOYS WHO SAVED THIS COUNTRY IN 1918 GOING TO EAT TODAY?

The thing's incredible. Here's Washington—the prettiest, snuggest and FOODIEST town in America. Fried chicken, Southern style. Drop biscuits. Old-fashioned strawberry shortcake, swimming in cream. Soft-shell crabs . . . Shad roe . . .

### Men Gaunt as Wolves in Midst of Plenty

Gorgeous old mansions, gorgeous young women, and gorgeous gobs of glorious grub—this town has 'em and nothing but! Yet there, half a mile from the White House, where the flower beds ravel out and the garbage dumps begin, TEN THOUSAND MEN ARE EXACTLY TWELVE HOURS AWAY FROM ACTUAL STARVATION.

As it is, these last ten days have whittled most of them down until they're gaunt as wolves. Two meals a day. Mighty measly meals. Thin mush with a little blue milk stirred into it and black coffee for breakfast. At four, a small helping of saurkraut and one weenie, with some coffee—sometimes bread. That's all.

Gen. Glassford, head of the district police department who has managed the B. E. F. funds, say they have been getting SIX CENTS DAILY per man for food. The army, figuring as closely as is consistent with health, allows between THIRTY-FIVE AND FORTY CENTS DAILY per man. Since noon yesterday, even that six cents has stopped.

### "Food"—the Words a Stalking Terror

Let me state, in passing, this is no reflection on the district police. They've tackled as tough a job as ever was handed men with the finest, fairest spirit.

THIS WHOLE COUNTRY SHOULD GIVE THE DISTRICT OF COLUMBIA POLICE DEPARTMENT ITS BIGGEST AND FRIENDLIEST HAND, AND AN EXTRA ROUND OF CHEERS FOR GEN. GLASSFORD, WHO IN THE FACE OF OPEN HOSTILITY AND BITTER UNPOPULARITY, INSISTED ON GIVING THE BOYS A SQUARE DEAL.

FOOD—THAT ISN'T JUST A WORD IN WASHINGTON TODAY. IT'S A STALKING TERROR.

But you can spend your day with those ten thousand men, as I have done, and you won't hear one whine—nor even one hint that it may be wise to leave.

"WE'VE COME FOR THE BONUS," says the B. E. F., tightening its belt around its hollow belly, chewing a twig in lieu of a beefsteak. "AND WE'LL STAY UNTIL WE GET IT."

And if maybe you've been losing your faith in American grit during these last wobbly months, that should give it right back again. Game? My God, I didn't know men had it in them!

However, many of our notables on the Hill do not share that enthusiasm. Today a simple question was typed out, passed around. It read:

"THE BONUS MARCHERS HAVE ONE DAY'S SUPPLY OF FOOD LEFT. THEY ARE FORBIDDEN TO BEG. THEY CANNOT FIND WORK. WHAT PLAN WOULD YOU SUPPORT TO FEED THE BONUS MARCHERS? IF THEY ARE NOT FED, WHAT SHALL THEY DO?"

A handful of simple, two-syllable words—but if they had been a keg of dynamite they could hardly have created more consternation amongst our government officials. That is—amongst those government officials who could be found, vanishing having become our statesmen's favorite act during this last hectic week.

(Just for the sake of making a little personal profit, I'm willing to wager that practically every rosebush on the Capitol lawn conceals at least one shuddering congressman.)

### Officials All Dodge Starvation Problem

Be that as it may—here were a few answers obtained, or not obtained.

AT THE WHITE HOUSE, President Hoover could not be reached. His secretary, Theodore G. Joslin, took the question and deliberated over it for an hour. He then said: "The questions stop with me." Did he—he was asked—refuse to pass them on to Mr. Hoover? He did, he answered and on his own responsibility.

SECRETARY OF WAR HURLEY. "I will not be catechised," said Mr. Hurley. "This is not the business of the Department of War. I will not allow the Department of War to be drawn into it. There is a veterans' bureau here into which millions of dollars have been poured. Let them go to the veterans' bureau. So off we went to—

THE VETERANS' BUREAU. "It is not the business of the veterans' bureau," said these gentlemen. "We are simply here to administer the funds decreed by Congress. Let them go to Congress." So off we went to Congress and—

But you already know about the rose bushes.

Next to—

JOHN BARTON PAYNE, NATIONAL CHAIRMAN OF THE RED CROSS. It being 2:30 on a nice June afternoon, Mr. Payne was playing golf and must not be disturbed, said his secretary. But the information was volunteered that such a problem was not up to him, anyway, but was up to the local chapter.

### Red Cross Leaders Are Not Interested

The chairman of the local chapter was also playing golf and must not be disturbed, said his secretary. But, at any rate, why should he be? Red Crosses worked on local funds and embittered to local needs. Were not these 10,000 men in Anacostia field sufficiently local? The question was obviously immaterial, irrelevant and beside the point. So we went to—

THE MEMBERS OF THE RECONSTRUCTION FINANCE CORPORATION, INCLUDING MR. EUGENE MEYER. The questions were sent in by the secretaries. The secretaries came out. The questions stayed behind. Obviously if any hungry veteran thinks he is going to eat on reconstructed finance, his vitamins are just out of luck.

So the typewriters clicked. And the beautifully carved office doors in the expensive marble government offices opened and shut, opened and shut.

*And the statesmen sat comfortably in conference—*

*And the birds sang in the trees—*

*And the flowers bloomed on the lawns—*

*AND HUNGER STALKED THE STREETS OF WASHINGTON.*

## Abbott Named to Liquidate Bank

Essex Abbott, titular floor leader when B. Loring Young was speaker of the House of Representatives, today was appointed liquidating agent for the closed Exchange Trust Co., by Bank Commissioner Arthur Guy.

The bank closed, April 26, with a record of $8,500,000 in savings deposits and $2,000,000 in commercial accounts.

### Forest Fire Destroys Town

Amos, Que., June 9—Deep in the Quebec forests fires blazed across a wide area after wiping out the town of Taschereau.


Tingling

*Zest of sea air to New York on Famous Big Ships. Via Cape Cod Canal. The Only Daily, including Sunday, all-the-way-by-water route. Fine food, real sleep. Sail 6 P. M. Daylight Saving time.*

30-Day Summer Round Trip Fare $11.00.
Week-end Excursions during June $7.50 Round Trip
Comfortable Staterooms for as little as $1.00.

Eastern Steamship Lines
443 Boylston Street, Tel. Kenmore 0228; 50 Franklin Street, Tel. Liberty 5586; or India Wharf, Tel. Hancock 1700; Boston

America's fine ginger ale because of AGED FLAVOR

Don't you like the idea of *aged flavor*? That's the secret of Clicquot's goodness. And it takes time to perfect. The choicest of flavor ingredients are *AGED 6 MONTHS*. Then, and only then, do we sweeten the blend and add Clicquot's sparkling water. It takes time, yes. But it's worth it. Just taste Clicquot's *aged flavor* and you'll agree.

CLICQUOT CLUB
GINGER ALE
That Extra Something

• These full pints—16 ounces instead of 12—give you your money's worth. Bottled in *brand-new* bottles.

They Wagered... WEALTH would spoil *any* GIRL!

"I will bet anyone here who cares to take me up, that I can bring any girl into our set and make her just as wild as they are!" she cried

who lost

A Puzzling, Age-Old Problem Solved in a Daring New Novel

who won?

CAN YOU GUESS THE ANSWER?

WHY do so many young people in wealthy families overstep the bounds of discretion? Can none of them enjoy their luxuries without getting wild?

This interesting topic is the theme of "Desire"—a moving tale of romance starting, next Sunday, in *The American Weekly*. Begin reading this charming novel about life and love among the spoiled children of the rich. Its frankness and originality will surprise you!

MUST THE RICH BE FAST?

Be Sure to Look—NEXT SUNDAY—for the Opening Chapters of This Fascinating Story by
*Madeleine Sharps Buchanan*
in

MORE FEATURES In Next Sunday's AMERICAN WEEKLY

Popular Beliefs That Are All Wrong
Spain's Beauty Also a Bull-fighter
Why We Have Delusions
Science Stops Your Snoring
The Pharaoh's Daughter Who Found Moses in the Bulrushes
First a Blonde, Then a Brunette Blocked His Career

THE AMERICAN WEEKLY
Greatest Circulation in the World

*— America's most interesting Weekly Magazine —*
*Distributed every Sunday with*
BOSTON SUNDAY ADVERTISER
*Largest Sunday Circulation in New England*

DO YOU KNOW That More Than 5,500,000 Families Read THE AMERICAN WEEKLY Regularly?

# CAUSE OF LIVER CIRRHOSIS REVEALED

Dr. Frank B. Mallory, professor of pathology and head of the City Hospital pathological laboratory, announced a recent discovery that may revolutionize efforts to cure alcoholic cirrhosis of the liver.

**ALCOHOL NOT CAUSE**

Dr. Mallory has been able to duplicate the lesion which identifies alcoholic cirrhosis of the liver by administering phosphorus, he told the Massachusetts Medical Society at its meeting at the Hotel Statler last night.

Stating that all experimental evidence is against alcohol itself being the cause of alcohol cirrhosis of the liver, he told of experimenting for more than 35 years to find what does cause it.

Dr. Mallory's paper, read as the Shattuck lecture, covered the field of all types of cirrhosis of the liver.

"Over 35 years ago I saw two marked examples of alcoholic cirrhosis," he said. "The microscopic lesion in both was so striking and distinctive that I felt there must be a definite cause for it.

**TRIED 40 SUBSTANCES**

"Like many others, I have tried to produce the lesion by various kinds of alcohols, but without success. For the past 18 years the research for the cause has been an obsession. Everything was tried that could be conceived of as possibly contaminating liquor, including 13 metals, at least 28 other substances, including various alcohols, furfurol, creosote, turpentine, oil of juniper, etc. Several years were spent experimenting with lead and arsenic.

"For over two years I have been trying another agent which is used therapeutically and might explain the occurrence of the lesion in children, but which one would never imagine contaminating alcoholic beverages.

"Experiments during the past four months have shown that in extremely small doses, it produces cirrhosis of the liver in rabbits and guinea pigs, in eight to 15 weeks. The substance which is such a destructive agent for liver cells, even when used in extremely minute quantities over a considerable period, and which produces a characteristic type of degeneration, is phosphorous."

Dr. Mallory said the chemist now has a job to show how phosphorus can get into alcoholic beverages, before anybody will be convinced that his discovery means anything.

## *Bare-Legged Girls Are Awarded Victory*

Sydney, Australia, June 9 (AP)—The sports girl must wear cotton stockings here. Girl cricketers from the South Sydney Club won the city premiership, but officials gave the victory to the other side because the winners were bare-legged.


New Low Round-Trip Rates

NEW YORK $6.50

By Motor Coach and Steamer
ONE WAY . . . $4.50

By Rail or Motor Coach and Steamer
ROUND TRIP TICKET GOOD FOR 30 DAYS

Fare amazingly low. Outside room, running water, $1.00 up (one or 2 persons). Table d'hote Dinner $1.00. Sailing Colonial Wharf, Providence, every day and Sunday 7:30 P. M. Daylight Saving time. Motor Coach leaves Colonial Ticket Office, 158 Summer St., 3:15 P. M. and Grey Line Terminal, 3 Providence St., 3:30 P. M. or N. Y., N. H. & H. Rail Sts. Sts. 6:00 P. M. Back Bay Sta. 6:05 P. M. Tel. Hancock 4458.

COLONIAL LINE


# HOLDUPS ARE INITIATION FOR YOUTHS STARTING A CAREER OF CRIME

By A STAFF REPORTER
*(Copyright, 1932, by Boston Evening American)*

Innumerable holdups take place in Greater Boston every year.

Behind them, unseen by the public, rises that amazing structure menacing our civilization—the mob system, the methods and practices of organized crime.

Although our prisons are overcrowded with individual crooks, the police have yet to make any headway against the mob system.

The present federal drive, which, as I have revealed, has the destruction of mob methods as its aim, has a long road to travel to accomplish that end.

I deal with "stickups" today because these are the outstanding feature of the crime wave which has rolled over America since the war, since prohibition.

### *Youngsters in Crime Most Frequently Caught*

I have already told of the part that prohibition profits play in crime in general. Later I will tell how the mob system works in safe-breaking, kidnaping, the "pay off" game and other outlawry.

To begin with, I want to deal with the popular habit of speaking of "so many holdups by kids."

Well, the "kids" get caught more easily than their elders. They are not familiar with mob methods. For example, they rob chain stores and filling stations—legitimate enterprises—while their elders in crime are specializing on "shady" places that are more likely to have a lot of cash and less likely to call the police after the stickup takes place.

### *Experienced Bandits Take No Chances*

The experienced hands at this game do, it is true, rob plenty of legitimate businesses. But they do it with advance information, often from the "inside," followed by careful watching to perfect their plans.

Even when they victimize semi-legitimate places or out-and-out crooked joints, they do it on definite information from some man, usually some "finger" who has "fingered" his own pals.

And so the "kids" are nabbed much quicker than the wiser heads. Then they go to "college" in our reformatories and prisons, and learn a lot of things they never knew before. Learn methods of operations, methods of choosing the right victims, methods of minimizing the chances of arrest, methods of outwitting the law as long as possible.

They get caught again eventually—but the mob system goes on.

"Stickup" men are all comparatively young, anyway. Holdups are work for young and nervy men. Not many in that game are beyond their twenties.

### *Ready for Better Work After Imprisonment*

When they take a "fall"—are arrested—and do a stretch, they come out ready to engage in crimes calling for less risk and more skill. They may go into big time con games or "pay offs," if they have enough "front." They may go into expert safe-cracking, if they can crash that crowd, which is rather exclusive.

If they simply lose their nerve but retain their criminal tendencies, they may turn to "fingering" jobs for broader men for a 10 per cent cut. Some, becoming degraded by "dope," turn to the role of police tipsters, despised by their kind.

And now the mob system. Fingers, shadows, guns or rod men, lawyers willing to do tricky jobs for fat fees—all figure in the system behind the stickups.

### *"Finger" Explores Field for Holdup Raids*

A "finger," who makes his living by tipping off likely places to rob, calls on a couple of guns who he thinks would do a certain job.

He may be a free lance workman who picks up a shred of information in some pool room, follows it up and gets enough to send him to the stickup men with the lay of the place, making his usual demand for 10 per cent of the loot.

Or he may be the henchman of a gambler or pool operator, "fingering" his own friend.

Again, he may be a trusted employe of a legitimate concern, with crime in his heart, passing along valuable information to gunman friends.

### *Helper Engaged to Check on "Finger"*

If the gunmen to whom the "finger" goes are not ready for the job, or do not need the money at the time, or are lying low because of a recent robbery, he goes to somebody else. Anywhere as long as he can get his cut. It is part of the system.

Then follows a period of shadowing the place, a brief period if the information provided by the "finger" was thorough or if the place is a small one; a longer period, sometimes weeks, if the place is a bank or other large establishment, promising big risks and a big haul.

In the latter case, the guns pick a helper to shadow the place and the shadow never figures in the actual holdup, because he may have been seen in the vicinity. And, not being on the scene of the robbery, he is free to start pulling wires for his friends' release in case they are captured on the job.

If the captured men have some "fall" money salted away, they have a fund with which to do business with a lawyer. If they don't, they may have friends sufficiently interested to find "fall" money for them.

### *Loans Advanced to Finance Stickups*

It is all part of the system, the loosely built but effective system, which doesn't keep the prisons from being overcrowded but does work to the advantage of criminals over long periods while they are at liberty.

Loans on which to live while making preparations for a big stickup may even be obtained from the bootleg syndicates, especially if those plotting the jobs are affiliated as workers in these mobs.

One instance of procuring funds to help a pal who had taken a "fall," was the Fish Pier holdup which occurred during Jerry Gedzium's unsuccessful battle to escape the electric chair. Gedzium killed a man in another holdup in Cambridge.

### *Gray Trapped by "Finger's" Mistake*

A recent holdup at a garage in the South End is believed to have been the result of "fingering" of the place by somebody on the inside. The gunmen knew exactly the right time to stage the robbery, exactly the place to find the money. Everything they did indicated they had accurate information on every angle.

"Bad Willie" Gray was suspected of complicity in that crime but his pal, Weyand, wound up the investigation by pleading guilty.

Gray got into trouble through listening to a "finger" with faulty information. A store in Allston was "fingered" to him with the information that it was a place where lottery pay-offs were made.

This is an illustration of the specialization of holdup men on places of shady reputation, although in this case the "finger" was wrong.

It is places and men of shady reputation that have ready cash on hand—card games, gambling joints, bookmakers, bootlegging centers. And there are not likely to "squawk" when robbed. It is almost a bomb-proof racket.

### *Gray Got Start in Chain-Store Holdups*

But slip-ups occur, as Gray found. He had a wrong steer. The "finger" told him the place was good for a sizeable touch. He was no sooner in the store than he realized his mistake.

Confused, he made the mistake himself of failing to search all the occupants. His gun duel with a railroad policeman, one of the occupants, ensued. His escape, wounded, his dramatic capture in New Hampshire, his escape from Charles st. jail and his eventual trial and imprisonment are all matters of recent history.

"Bad Willie" Gray started in Boston nearly 10 years ago with chain store holdups. He was the first to make a specialty of this type of holdup. He and a pal would rob several in a single night. Captured, he went to state prison.

Paroled, he returned to his native heath, in Portland, Me., and soon afterward was arrested for manslaughter after an auto accident when a girl companion was killed. Now the crime system was beginning to work for him. With outside aid, he escaped from the Cumberland County Hospital in a bathrobe and slippers on the coldest night of the winter and was taken by auto to a camp near the border beyond Lake Parlin. The camp was a way station for smuggled rum and Chinese.

### *Amateurs Must Get Bids to Join Gangs*

Recovering, but with facial injuries that warped his countenance for life, he returned to Boston and adopted the system's methods. Only when the system failed him was he caught.

Weyand, his pal, is the son of a wealthy family which summered on the North Shore. He was going with a debutante, who thought him honest, when the blow-off came.

Amateurs crash into the system by hanging around at certain locations until acquaintances are made. The latter size them up and if they like them and think they are "worthy," introduce them to the cruder crimes.

### *Visiting Crooks Make Sure of Welcome First*

Crooks with long experience usually come to Boston only when "on the lam," fleeing from some job in their own locality which has put the authorities too hot on their trail. Sometimes, however, they arrive in town on special trips with definite information of a chance to pick up some loot here.

They do not come in cold. They make their contacts through their own mob leaders, who pass the word along to the leaders here.

In one instance a leader here went to New York to get a couple of candidates for the task of holding up a bank truck.

*(Tomorrow—more about the mob system. Facts about the Boston underworld never before revealed. In the Boston Evening American exclusively.)*

# WOMEN'S AID IN CRISIS URGED ON CLUBS

Seattle, June 9 (AP)—A plea for American womanhood to take an active part in the approaching national elections greeted upward of 1000 delegates, arriving here today, for the 21st biennial convention of the General Federation of Women's Clubs.

The message came from Mrs. Grace M. Poole of Brockton, Mass., unopposed candidate for the federation presidency for the next two years.

**"During the war we did a marvelous work. But in my mind we are in more danger now than we were during the war. I mean from internal troubles," she said.**

Most of today was scheduled to be given over to committee meetings and the registration of delegates. With Mrs. Sippel presiding, the convention will be officially opened tonight.

# JEALOUS WIFE SLAYS WIDOW

York, Pa., June 9 (AP)—A jealous wife who surprised her husband in a cottage with a 19-year-old widow was charged today with murder.

Witnesses said Mrs. Mable Spiridorf, 31, walked into the home of her victim's foster parents, Mr. and Mrs. Frank Heist, last night and asked:

"Who is Pauline Eckenrode?"

"I am," replied the young woman, mother of two children, arising from the sofa.

Without another word Mrs. Spiridorf slapped her face, shot her through the heart and fainted, police were told.

Joseph Spiridorf, the Heists and Ada and Lydia Chronister, neighbors, were arrested as eyewitnesses.

# GOV. ROOSEVELT HITS SEABURY AS 'QUIBBLER'

Albany, N. Y., June 9 (INS)—The capital waited today to see what Gov. Franklin D. Roosevelt would do or say about the action of Samuel Seabury in releasing his analysis of Mayor James J. Walker's administration in New York just night before it was actually in the hands of the governor.

Friends of Roosevelt were quick to point out that publication of Seabury's communication before it had been officially released by the governor might cause an open break between them.

Roosevelt is said to have become convinced that Seabury has attempted to put him on the "political spot" in connection with Walker's case, almost on the eve of the Democratic national convention, in an effort to embarrass his presidential candidacy.

Friends of the executive quoted him as saying that Seabury's reference to part of the communication as an "analysis" was a "quibbling" of words.

State officials expressed confidence that the governor would take no official action in Mayor Walker's case until after the Chicago convention, aside from asking the mayor for an answer.

## *Sculptor of Queen's Memorial Knighted*

London, June 9 (AP)—King George, who yesterday unveiled a memorial to his mother, Queen Alexandra, today conferred a knighthood upon the 77-year-old sculptor, Alfred Gilbert, who designed the monument.


EXCURSION

| | Going SAT., JUNE 11 | Returning SUN., JUNE 12 |
|---|---|---|
| Round Trip Fares from Boston | | |
| Putnam | $2.00 | Willimantic $2.00 |
| Hartford | 3.00 | New Britain 3.00 |
| Bristol | 3.25 | Waterbury 3.50 |

GOING SATURDAY

| | | |
|---|---|---|
| Lv. BOSTON | 8:15 A.M. | 4:00 P.M. |
| " Back Bay | 8:20 A.M. | 4:04 P.M. |
| Due Putnam | 9:51 A.M. | 5:52 P.M. |
| " Willimantic | 10:05 A.M. | 6:31 P.M. |
| " Hartford | 11:20 A.M. | 7:20 P.M. |
| " New Britain | 11:52 A.M. | 7:48 P.M. |
| " Bristol | 12:03 P.M. | 8:03 P.M. |
| " Waterbury | 12:35 P.M. | 8:35 P.M. |

RETURNING SUNDAY

| | | |
|---|---|---|
| Lv. Waterbury | 7:15 A.M. | 3:15 P.M. |
| " Bristol | 7:50 A.M. | 3:50 P.M. |
| " New Britain | 7:55 A.M. | 3:55 P.M. |
| " Hartford | 8:20 A.M. | 4:20 P.M. |
| " Willimantic | 9:08 A.M. | 5:08 P.M. |
| " Putnam | 9:45 A.M. | 5:44 P.M. |
| Due Back Bay | 11:00 A.M. | 7:05 P.M. |
| Due BOSTON | 11:10 A.M. | 7:10 P.M. |

EASTERN STANDARD TIME
*Subject to Change Without Notice*

*Limited number of tickets, good only in coaches on trains indicated, now on sale at South Station, North Station, Back Bay and City Ticket Offices, at Franklin St., Boston.*

THE NEW HAVEN R.R.

PERMANENT WAVE SPECIAL

$1.00

Shampoo and Finger Waves Extra
Perfect Ringlet Ends

Laurette permanent wave . . . $4.00
Le French permanent wave . . . $6.00

Shampoo and Finger Wave . . 45c

With or Without Appointment

PARAMOUNT PERMANENT WAVE SHOP
453 Washington St.—Dexter Bldg.—Room 804. Dev. 9020
OPEN EVENINGS BY APPOINTMENT



BEATTIE & McGUIRE
INCORPORATED
SHOP BY MAIL—29 TEMPLE PLACE—LIBERTY 5753

PRICES THIS WEEK TOUCH ROCK BOTTOM

IN OUR 55th YEAR
SEMI-ANNUAL
CLEARANCE SALE of
SILKS

YOU NEVER SAW SO MANY PRETTY
PRINTED SILKS

Gathered together, 6000 yards, and all from Famous Manufacturers, nationally known for smart up-to-date styles and superior qualities. And what a range of lovely colors. You'll find a silk here in this group for every occasion and one to suit the most exacting taste. Printed Silk Sheer Chiffons and Printed Crepes. They're all silks, and 39 inches wide.

SALE PRICE 78c Yard

SEE THE LOVELY
SILKS
We Offer This Week at 58c Yard
*Formerly Priced at 89c and $1.25*
39-INCH ALL SILK
PRINTED CREPES
PRINTED CHIFFONS
and FLAT CREPES
At this low price you'll marvel at the styles and qualities.

PLAIN AND PRINTED
IMPORTED—"HONAN"
PONGEE SILK
Price This Week 48c Yard
Never remember when this all-silk quality was offered at this price. You'll need many dresses of them for sportswear during the summer season and for your vacation. They're all silk in a semi-rough weave, 33-inch.

SPECIAL SALE OF ODD LOTS
5000 YARDS at 57c a Yard
54-INCH BORDERED SPORTS SILK—40-INCH SILK AND WOOL AND SILK AND RAYON FABRICS—SUITABLE FOR DRESSES AND COATS—33-INCH COIN SPOT SILK—EMBROIDERED SPORTS PONGEE SILK.
Many of the materials in these odd lots sold as high as $1.50 and $1.85.

54-INCH WHITE AND PASTEL
WOOLENS
at $1.48 Yard
Correct weight and weaves for your summer coat. Flannels, diagonals, basket and cheviot weaves.

SILK REMNANTS 25 and 50c yard



These Super Bargains For Thursday

Buy Used Furniture for Summer Cottages

Extra Low Prices Now

Extra Big Variety Now

Baby Carriages $2.95

Hollywood Vanity $4.95

Lamps and Shades, Choice $1

$7.50 Now Mattresses $3.95

3-Pc. Mohair Parlor Sets Web Bottom $39

Oak Dining Chairs $1

Closeout Sale! Davenport Tables
Scores of styles in good condition. Entire lot priced to sell in a day! Others $2.50 and $3.50
$1.50

Furnish a Whole Home $55
4-Room Home Outfit Complete
2-Pc. parlor set, lamp and shade and rug for parlor; 2-pc. dining set and rug for dining room; bedroom set, springs, pillows and mattress for chamber and decorated drop leaf table and four chairs for kitchen. ALL FOR
$55

3-Pc. Bedroom Suite
Remarkable value. Dresser, bed and chest. Walnut finish. Like new
$15

3-Pc. Parlor Suites $3

Walnut Buffets $4.95

2-Pc. Bedroom Set Dresser & Bed $10

Variety of Wood Beds $2.95

Odd Wing Chairs $2.50

Occasional Rockers $2.95

Take Army Place Bus From So. Station

Obtainable on Our Budget Plan

Take Our Bus From Any Main Store

Summerfield's
USED FURNITURE STORE
Section D—U. S. Army Base, So. Boston



QUENCH
your thirst
with your favorite
CHELMSFORD
Beverage

GINGER ALE ORANGE ALE LEMON-AND-LIME
SASAFARILLA WHITE BIRCH BEER

# SARAZEN TIES COURSE RECORD IN BRITISH OPEN

## FANNING

*With GEORGE UNDERWOOD*

*Wrestling Rides Crest. ↑ Olympians Need Aid.*
*Boxing Still in Trough. Chain Store Doings.*
*Eli-Harvard Beginning. ↓ In Cauliflower Patch*

### More Real Scrapping on Mat Than in Ring

Is the game of Grunt and Groan pushing the manly art of Scrambling Ears right off the sports map? Have things come to that stage in which boxing is playing second fiddle to wrestling? The straws which show the way the sports wind blows hint as much. Maybe it is because they fight on the mat and hug in the ring these days. Anyway we were just looking over the list of box holders for tonight's Milk Fund wrestling joust between Lewis and Shikat in the new Madison Square Garden Stadium in Long Island City. Reads like a combination of the Blue Book, the Social Record and Who's Who. The list includes the same flock of notables that USED to attend the big fights promoted by that greatest of ring entrepreneurs, the late Tex Richard. Here in Boston, the wrestling addicts are going plain nuts over the coming Strack-Washburn match. The making of it was only announced, yesterday, but everywhere you go you hear talk of it. The butcher, the baker, the candlestick maker already are frothing at the mouth over it. The duel between the two Bad Men of The Mat will attract a crowd next Wednesday night that will make the Boston Garden bulge out at the sides. In the meantime, boxing only continues to draw a corporal's guard. Wrestling is now riding the crest of the wave and boxing is struggling in the trough.

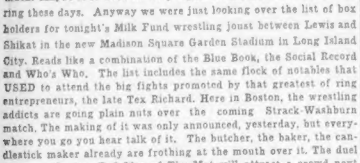


**The Lewis-Shikat match would not be considered a banner mat attraction here in Boston. From a strictly sporting viewpoint, it is no "Grapple of the Century," even in New York. But it is being staged as the opening sport's attraction in the new open air amphitheater, that should be called the Richard Rose Instead of the Madison Square Garden Stadium, and it is a Milk Fund match. It is the happy combination of Milk Fund and new stadium baptism more than Shikat and Lewis which is expected will fill the brand new arena there abaft the Queensboro Bridge, despite everyone knows the match only is a semi-final to one in which the winner will meet Jim Londos.**

*Next week's Strack-Washburn duel, as this writer told you a fortnight ago, only to have some of 'em deny it, clinches the secret peace pact between the two big rival mat combinations and is the forerunner of some of the biggest grappling encounters in the history of sport. The two combinations will continue to war publicly and undoubtedly may have some real spats, but they have come to an agreement on inter-group duels, and wrestling is in for the greatest season in the annals of sport. The apex will be reached by a DeGlane-Londos duel, which, despite depression, will break all records for wrestling receipts.*

---

Down at Red Top and Gales Ferry the crews of Harvard and Yale are getting ready for their traditional water duel on the Thames. Off and on the Crimson and the Blue have been having it out on the water since 'way back in '52. But did you know that the inception of the race was in professionalism? That it started as a "come on" for a real estate development at Lake Winnepesaukee? That the first race offered a political background and that the real big attraction was Gen. Franklin Pierce of New Hampshire, Democratic nominee for president, who lambasted the Republicans for the edification of the collegians and rowing enthusiasts? Harvard today would raise its haughty eyes in holy horror of such commercialization and political ballyhooing. Times change and we change with them, Jawn.

---

**Our Olympians are badly in need of funds. Uncle Sam is so broke that despite the great international meet is going to be held on American soil our team will have to be curtailed and the usual expenses cut to the bone. The local branch of the American Olympic committee has appealed for funds. It is a bad time to ask John Q. Publick to give up anything. How can he give up when he hasn't got it to give? The logical thing to do is to bend all efforts towards making the Eastern Olympic tryouts here at the Harvard Stadium, one week from next Friday and Saturday, a howling financial success. The greatest athletes in the land will be seen in competition on a speedy track, which will be conducive to all kinds of record wrecking. What the Boston American Olympic committee should do is to put every shoulder to the wheel and put over the big meet in big league fashion. The publicity guns long since should have been booming. John Q. Publick wants to know something about the great array of athletic talent that will be on exhibition here next week. And, what's more, John Q. Publick wants to see them. Let the John Q. Publick know through the newspapers, Messrs. Committeemen, who is who and what is what about the biggest track meet Boston ever had. The fans will storm the stadium and the dollars will flow into the Olympic coffers.**

**Some of the boys are hinting that the Cincinnati Reds have been usurped by Messrs. Sam Breadon and Branch Rickey's w. k. Chain Stores. They say the handing of such stars as Hafey, Douthit and Hoyt to the Reds and the giving back of Frey and Hendrick is a sure sign of Mr. Sidney Weil selling a large slice of interest to the Chain Stores or else being taken into partnership. They apparently do things different in the American League. Anyway the weakest club in the league, the Red Sox, recently strengthened the strongest club, the Yankees, by handing Col. Ruppert the one pitcher he wanted the most. If it keeps up, by the time Babe Ruth comes to the Red Sox there will be more holes than Sox.**

*A good line on what can be expected from New York athletes in the Eastern Olympic tryouts here at Harvard Stadium next week will be had on Saturday when Gene Venzke, George Spitz and all the Gotham cracks will compete in the Met championships at Yankee Stadium . . . Gene Venzke will have to be at top form to crack Boston Leo Lermond's Yankee Stadium track record of 4.15 . . . Leo and his brother, George, both now are competing for the New York A. C. . . . Leo is pointing for the 5000 meter race at the Olympics . . . Californians concede Pen Hallowell the mile run in the National Collegiates, which will be held at Berkeley on July 1 and 2.*

---

**Johnny Indrisano and Harry Kelly leave on Saturday for Pittsburgh, where Johnny will meet Teddy Yorres next Monday . . . Those who have seen the new arena in which Jack Sharkey will meet Max Schmeling a week from next Tuesday say a good view of the ring can be had from any seat in the place, although glasses will be needed by those up on the rim . . . Jack Kilcullen, the Yale football player, now is about ready to own up football is gentle alongside of the ring . . . The beating the Valensian took from Fred Feary in the national amateur championships kept Jack in the hospital for a week, and he still suffers from defective vision in one eye.**

---

BOSTON EVENING AMERICAN SPORTS

## MRS. CHAPIN IN SEMI-FINAL

Hartford, Ct., June 9 (AP)—Contenders for the men's singles title in the 33d annual New England tennis championships at the Hartford Golf Club breathed more easily today as they resumed play with the knowledge that A. Ifred H. Chapin, Jr., of Springfield, Mass., had fallen by the wayside in a third-round upset.

Chapin's conqueror, Art Wright, played doggedly to take the match 7-5, 9-7, and entered this afternoon's quarter finals.

Mrs. Chapin entered the women's semi-final singles by defeating Miss Barbara Stevens of New Haven, and Miss Peggy Goodwin of Hartford eliminated Mrs. Jerome Lang. Miss Suzanne Welch of Hartford, Miss Margaret Cluett of Troy, N. Y., and Mrs. J. Butler of Hartford won fourth round matches, while Miss Helen Bennett of New Britain cleared the third round by defeating Mrs. Ambrel Gulliver of New Haven, 6—2, 6—3.

Gow and Hyde beat Frank Brooks of Cambridge, Mass., and J. W. Kirkham of New Britain to enter the men's semi-final doubles. Jones and Chapin, and Mercur and Hall won by defaults.

Mrs. Chapin and Miss Claire Beals of Pine Orchard, favorites in the women's doubles, entered the semi-finals by default, then flashed into the finals with two straight box sets over a New Haven team.

## FAST WORKOUT FOR SHARKEY

Orangeburg, N. Y., June 9—Jack Sharkey showed the best form of his training here for his 15-round battle with Max Schmeling for the world's title on June 21, as he mixle life miserable for three hammered by Sharkey.

Lou Flowers, heavyweight; Tommy De Stefano, heavyweight and Charley Anderson, heavy, were hammed by Sharkey.

Sharkey made up his mind to impress his critical audience and he made good.

### Spar Mate Nearly Floors Schmeling

Kingston, N. Y., June 9—Max Schmeling was nearly knocked down by a sparring partner in his workout here when Jerry Pavalec of Southampton, L. I., hit Max behind the left ear in the second round of their bout.

Max went into a clinch as he staggered forward under the punch. A few seconds later, Pavalec landed another fierce right-hand wallop on the champion's chin. Max back-pedalled.

Then he cut loose and had Pavalec backing away.

### *Dale Letts Lowers Record in 660 Run*

Chicago, June 9 (INS)—Dale Letts, former University of Chicago middle distance runner, was believed today to have lowered by one second the 660-yard world record when he covered the distance in 1:20.4 in a trial run.

Letts, who is in training for the Olympic 800-meter race, was credited with that time by Coach Ned Merriam of the Maroon track team, who held one of the two watches which caught the runner's pace at Stagg Field yesterday.

### *Shields, Allison Carry U. S. Hopes*

New York, June 9—Frank Shields and Wilmer Allison carry the United States hopes today in the Davis Cup play with Brazil at Forest Hills.

The U. S. team is favored to sweep the series.

Shields faces Ricardo Penna-bueo. Allison battles Nelson Cruz. Tomorrow doubles are scheduled.

## The Daily Dozen

By MYLES T. McSWEENEY

A page torn from the training program of Jack Washburn, gentleman wrestler, who meets Charlie Strack soon to settle the question of who is the "baddest" bad man in wrestling.

7 a. m.—Breakfast: Ground glass on grapefruit. Toasted clinkers. Iced carbolic acid.

8:30 a. m.—Washburn develops stamina trying to get into a subway car at Park st.

9:00 a. m.—Washburn revived at City Hospital after trying to get out of subway car at Boylston st.

10:00 a. m.—Washburn develops arm muscles trying to open Pullman windows in Dover st. yards.

11:00 a. m.—Washburn throws Bert Potts, referee, through a plate glass window.

12 Noon—Luncheon. Horseradish, Ivy Johnsten, a wild boar (uncooked).

1:00 p. m.—Talks back to traffic cop.

2:00 p. m.—Tears cell apart.

3:00 p. m.—Goes to hotel. Reads "Jack and the Beanstalk."

6:00 p. m.—Dinner. One tough steak.

9:00 p. m.—Washburn says his prayers. Goes to bed.

## RECORD WRECKERS, 38 YEARS APART

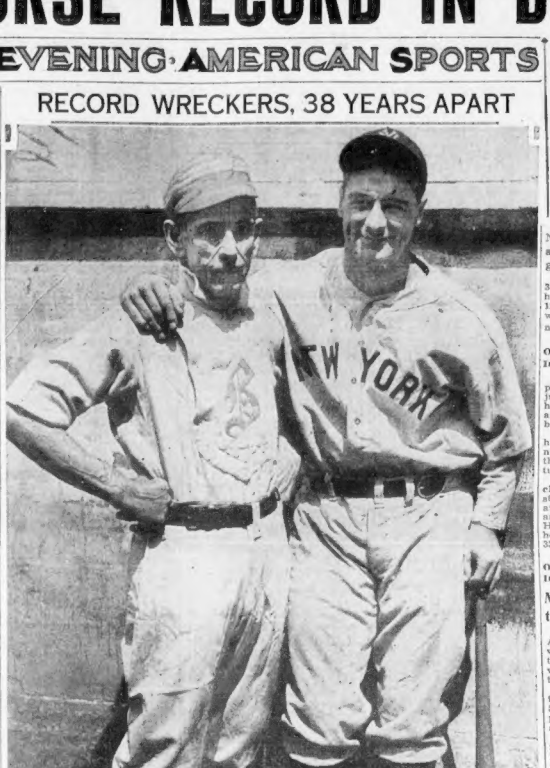


Thirty-eight years ago, on Decoration Day, 1891, BOBBY LOWE (left), then a bright and shining star for the famous old Boston Nationals, hammered out four hurricane homers. Last Friday, LOU GEHRIG, Babe Ruth's side kick on Murderers' Row, duplicated the feat. Yesterday, in Detroit, now the home of Lowe, who is 66 years of age, Bobby and Lou posed for the cameraman. Both Bobby and Lou hit four successive home runs in the same game, but in his fifth trip to the platter, Bob slammed out a screaming single. In the picture old Bob is wearing the same Boston uniform he wore when he accomplished his record feat four years before the Spanish American War and before Gehrig was born.

## GEHRIG MEETS BOBBY LOWE

Detroit, June 9—Congratulations have been pouring in on Lou Gehrig since he tied the major league record by hitting four home runs in one game at Shibe Park last Friday.

One handshake which pleased Lou particularly was from Bobby Lowe, the only other major league player ever to hit four homers in four consecutive times at bat.

Lowe, an old Boston player, set the record on May 30, 1894, in a game between Boston and Cincinnati, and this record of four consecutive homers stood for 38 years.

### *Adams, Myerson to Meet at Fenway*

Charlie Gordon has signed Paul Adams, the Macon football player, to meet George Myerson at Fenway Park on June 15.

Insurance
Protects Your Home
Insurance
Protects Your Family
HERE'S Insurance WHICH Guarantees that Every Can of RED TOP Contains the Finest Purest All Barley Malt!!
RED TOP
HOP MALT FLAVOR SYRUP
BARLEY MALT
RED TOP MALT COMPANY
Here's real protection!
Buy RED TOP and know that you're getting the Very Best ... the purest ... the most delicious malt! Every can must be perfect before it leaves our factory. We make good!
RED TOP QUALITY MALT IS LOW PRICED and a BIG VALUE!
Phone your jobber or Red Top Malt Co. H Hiland 1723
3 for 25c
RED TOP MALT


## GENE LEADS FIELD WITH 69; ARMOUR AND MACSMITH UP WITH LEADERS

Sandwich, England, June 9 (AP)—Gene Sarazen, long hitting New York professional, tied the course record at Prince's with a 69 today to take the lead in the second round of the British open golf championship with his 70-69—139.

Gene was out in 35 and home in 34 for a card five under par. He had birdies at the second, fifth, 12th, 15th, 16th and 17th holes and was over par only once, on the ninth hole.

Sarazen's card—
Out.. 4 4 3 4 2 4 4 5 5—35
In... 4 4 4 4 3 3 2 4 5—34—69—139

Tommy Armour, defending champion, finished with a 70 and 145 just as Gene was starting out and his fellow American's fine performance stimulated Sarazen to do his best.

Armour, who had trouble with his putting all day yesterday gave no indication of recovered form on the outgoing nine for which he turned in 37.

Coming home, however, the champion put on a spectacular streak of golf that included birdies at the 10th, 12th and 17th holes and an eagle three at the long 18th. He took only 33 strokes on the homeward trip which measures 3590 yards.

Armour's card:
Out.. 4 5 3 4 3 4 5 4 6—37
In... 3 4 4 4 3 4 4 4 3—33—70—145

### Mac Smith Slips to Trail Sarazen

MacDonald Smith, last of the American big three to start play, was out in 39, taking a seven on the first hole. He was in a trap with his tee shot and needed three to get out.

He was tied for second place yesterday at 71, one stroke behind Sarazen, but his shaky first nine put him five strokes back of Gene at that point.

Mac Smith played well after the first lapse, but he couldn't gear up his game to get the shots needed for birdies.

His only troublesome hole on the last nine was the 16th, where he showed his drive 30 yards off the fairway, recovered well and pitched a yard from the hole, but then missed the putt, his five being one over perfect figures.

His best shot of the round was a recovery from a bunker on the 14th, where he blasted the ball out to send it a yard from the pin and dropped the putt for his par three.

MacSmith's Card—
Out.... 7 5 4 4 4 4 4 4—39
In..... 4 4 4 4 3 4 5 5 4—37—76

### Grant, With 82, Probably Out of Competition

Douglas Grant, American living in London, covered from a shaky 82 yesterday to score a 75, but his total of 157 probably was too high to let him in among the 60 low scorers and ties who will play the final 36 holes tomorrow.

A. R. Bradbeer, young Somerset professional who led the qualifying field with rounds of 70—71—141, needed 73 strokes today for a 36-hole total of 151, 12 strokes behind the leader.

Percy Allis, British pro of an exclusive Berlin club, playing brilliant golf and posted a fine 71 for his second round which, with a similar count yesterday, gave him a 36-hole score of 142 and a sure place in among the leaders whatever any of his rivals might do later in the day.

Archie Compston, giant British professional, scored a 70, but his 74 of yesterday put him five strokes back of Sarazen with 144.

John De Forest, British amateur champion, stroked himself right out of the tournament with an 74 for a 36-hole total of 166.

Scores.

**xT. A. Torrance, Great Britain, 75-73—148.**
**Pierre Hirigoyen, France, 79-75—154.**
**Don Curtis, Great Britain, 74-78—152.**
**George Duncan, Great Britain, 80-80—160.**
**x—Amateur.**
**A. H. Padgham, Great Britain, 76—72—148.**
**Herbert Jolly, Great Britain, 75—74—149.**
**(x) H. G. Bentley, Great Britain, 75—78—153.**
**Marcel Philipon, France, 77—77—154.**
**T. Miyamoto, Japan, 79—79—158.**
**Andrew Ghintran, Great Britain, 78—82—160.**

### *Rizzo, Zbysko in Mat Go Tomorrow*

A large crowd is expected at the wrestling show at Lincoln Park tomorrow night, when Tiger Young and Lloyd Stewart meet. Three other star bouts and six preliminaries will be put on.

Al Rizzo will meet Joe Zbysko in a finish match.

Jack Morris vs. Joe Boyle, Spero Karavas vs. Red Anderson, Art Peterson vs. Pat Coyne, Henry Manseau vs. Eddie Gillis, Lou Andrews vs. Sam Travalias and Young Nemo vs. Rob Fitzhenry will comprise the rest of the card.


**BRAVES FIELD**
Tomorrow at 3:15 P. M.
LADIES' DAY
**BRAVES vs. ST. LOUIS**
Tickets at Herner, Partridge and Braves Field. Stadium 3600



**BRINE'S REMOVAL SALE**
*New England's Greatest*

**Clean-up on Baseball Gloves, Shoes and All Accessories**

We're not retiring, but EVERYTHING MUST BE SOLD! These are ALL NEW, first quality this season's goods that we'd already contracted for. Here's your opportunity.

**Fielders' Gloves**

*Sale Price* **$1.35** Pair

- Oiled horse hide!
- Leather lined!
- Adjustable lace on fingers!
- A "real" glove at a "real" saving!

| Boys' Horsehide GLOVE *Junior Size* | The "Famous" Checker Junior *Now* | Dave Bancroft GLOVE *Now* |
|---|---|---|
| **98c** | **$1.35** | **$2.50** |

**Baseball Shoes**

Kangaroo upper, oak leather sole, sprint last, steel spikes. **$2.60** Pair
*Regularly $5.50*

SHOES, with leather uppers, sprint last. Sizes 2 to 10½. Pair **$2.15**
*Regularly $4.00*

| Men's Bathing Suits | Inflated TOYS and Beach Balls at greatly reduced prices | Boys' Bathing Suits |
|---|---|---|
| All wool; speed and regular cut. *NOW* $1.85 $2.45 $3.45 | | In a variety of smart colors. *NOW* 95c $1.35 $1.65 |

**JAMES W. BRINE CO.**
92 Summer St.


The Baseball Scores, WNAC, 6 P. M. Every Evening

# MARCHING ALONG -:- as Cardinals Push Tribe From N. L. Lead -:- IN SPORT'S PARADE

HERB "SHUCKS" PRUETT, southpaw of the Braves mound staff, is a useful warrior, for he is a doctor as well as a pitcher.

FRITZ KNOTHE

SPIKES FLYING, Reese of the Cards swept to the third sack safely, in the fourth inning of the Cards-Braves series opener. Knothe couldn't pin it on Reese, for the throw was a bit late. The Cards grabbed the verdict but the Braves will try to make it one all today.

JIMMY REESE

"SAFE" called Umpire Pfirman as Orsatti of the Cards slid home safely in the third inning of the Wednesday fray between the Cards and Braves at the Wigwam. The slide wasn't necessary, for Catcher Hargrave of the Tribe was standing in front of the plate, waiting for the ball. The Cards won out, 15 to 8.

ROBINSON CRUSOE

DOWN THE STRETCH came Robinson Crusoe, with Jockey Garner up, in a recent feature at Belmont Park. Garner booted his fleet mount home in front by a narrow margin, to add another win to his long record of turf successes. (International News Photos.)

## 'Twixt Tee and Cup

By BILL GRIMES

Due to the absence of such stars as Miss Dorothy Richards, Mrs. W. G. Dow, Miss Mary Parkinson, Miss Martha Brewer, Mrs. C. F. Eaton, Jr., Miss Deborah Verry and Mrs. D. M. Belcher, the Women's Golf Association of Massachusetts will not be a serious contender for the Griscom cup next week at the Merion Cricket Club.

Mrs. E. H. Baker, Jr., Oakley, the state champion; Miss Rosamond Vahey, former titleholder, and Mrs. J. D. Woodfin left today for Philadelphia to play in the women's eastern championship.

Mrs. Baker

Miss Dorothy Hunter, junior champion of the state, led the field in the W. G. A. tournament at the Pine Brook Valley Country Club with an 87. Miss "Pinky" Vahey was shooting the best golf she had shown this season, but an unfortunate eight at the 17th hole cost her the top honors.

As predicted, Charles and Martha Brewer won the Father and Daughter tournament at Weston. In this event, the Brewers have been unbeatable for years and their 87 in the puffy wind which played havoc with all shots yesterday was one of their best performances.

**Sam Ehrlich, Kernwood, topped the field in the Business Men's Council of Associated Jewish Charities with an 80 at Pine Brook Valley. Although he has not played as much golf as usual this spring, Sam Ehrlich was at the peak of his game, and but for a couple of tough breaks would have been in the middle 70's.**

One of the strongest teams which will compete in the Weston mixed foursome tournament tomorrow will be Eddie Peterson and his sister, Winifred. Paired with Mr. W. J. Hainan, Eddie Peterson won the club pair mixed foursome title last week at Dedham.

**About noon tomorrow, the Retail Trade Board golfers will begin to gather at the Charles River Country Club for their 13th annual tournament. One of the largest fields in years is expected, and, of course, the usual "good time will be had by all."**

The open tournament players will flock to Albemarle and North Shore today and tomorrow. The annual Albemarle open is always one of the best attractions on the M. G. A. list and, weather permitting, the largest field of the season will be in action at the Newtonville club.

Hundreds of local golfers are planning to participate in the Thorny Lea and Sharon open tournaments, which get underway tomorrow and run through Saturday. The field will be divided into three classes at Thorny Lea and Sharon, with gross and net prizes offered for the low scorer in each division.

**Since the last Retail Trade Board tournament was held at Unicorn last year, Harry Twomey, Jordan Marsh Co., has become a golf addict. As he will carry a heavy handicap tomorrow at Charles River, Twomey will be an asset to the Jordan March Co. Frost Cup team.**

One week from today, the Runaway Brook Golf Club will stage its first two-day M. G. A. open handicap tournament. Runaway Brook is located in Bolton, which is on Route 117 from Boston. There will be three divisions and two prizes for each class.

Mrs. R. M. Baker, Jr., who is chairman of the women's golf committee, is the sponsor for the first open mixed foursome play ever held by the Weston Golf Club. Despite the fact that the women golfers have been playing almost without a letup for two weeks, a large entry has been received for tomorrow's event.

## Diamond Dust

By JOE CASHMAN

Bob "Lefty" Weiland, most successful of Red Sox pitchers, will try to give the club to its first win in the West in the third game of the series with the Browns in St. Louis this afternoon.

**Home runs by Babe Ruth and Lou Gehrig gave the Yankees a 5-to-4 victory over the Tigers and increased their lead in the American League race to six full games. Vernon "Lefty" Gomez, southpaw ace of the New Yorkers, gave only five hits and fanned 13, but he was continually in trouble as a result of handing out nine passes. The Yanks have now won 11 games in as many starts against Western entries this season.**

The second-place Senators lost a 3-to-2 verdict to the White Sox in the ninth when Charlie Berry hit a triple with the bases loaded with Pale Hose.

Lefty Grove entered the ranks of hitting pitchers by connecting for a home run as he was leading the champion Athletics to a 3-to-1 victory over the Indians. It was Grove's 11th win of the season and his eight straight in the last two years over the Peckinpaughmen.

The Giants climbed into sixth place and knocked the Reds into seventh by walloping the Howleymen, 9 to 2. Four errors wrecked the Redlegs, who made as many hits as the New Yorkers.

**The last-place Phils nosed out the third-place Pirates, 10 to 9, in a dizzy see-saw game. Thus the distance between the top and bottom of the National League is now only seven games.**

President Fuchs of the Braves asks us to announce that any doctor or professional man attending ball games at Braves Field, wishing to be called, must leave his seat number, or where he is to be located, at the press gate or at the office. He will then be notified of any call that may come in. Owing to the large number of requests for announcements over the amplifier, it has been necessary to make a rule that no such announcements will be made in the future.

### Stoneham Is Victor

Stoneham high baseball team edged Reading high, 9 to 8, in 12 innings in a Middlesex League game at Stoneham.

### Yesterday's Stars

By the Associated Press

**Frankie Frisch, Cardinals—Returned to the lineup and smashed three singles and a double against the Braves.**

**Gabby Hartnett and Bill Jurges, Cubs—Their hits in the 14th inning defeated Brooklyn 7 to 5.**

**Charles Berry, White Sox—Tripled in the ninth with two out and bases loaded to beat Washington 3 to 2.**

**Lefty Grove, Athletics—Pitched his 10th straight victory and hit a home run as the A.'s defeated Cleveland 3 to 1.**

**Babe Ruth and Lou Gehrig, Yankees—Their home-run smashes were enough to beat Detroit 5 to 4.**

### Washington Park Mutuels

**FOR WEDNESDAY, JUNE 8**

**Three races ..... $ 84.82**
**Five races ..... $196.16**
**Seven races ..... $302.76**

## S. A. GOLF CHAMP HERE FOR OPEN

New York, June 9 (AP)—Jose Jurado, Argentine professional golfer who hob-nobs with royalty, is here to exhibit the form that has established him supreme in South American.

He arrived prepared to launch a campaign that will carry him through some 40 exhibitions and three major tournaments in this country, including the national open at Flushing, L. I., June 23-25.

He was in this city only a few hours before catching a train for Detroit to join Walter Hagen, who will pair with him in an exhibition tour. But he was here long enough to declare the serious nature of his mission.

Some of Jurado's popularity in his homeland may be gleaned from the fact he has won the Argentina open championship six times and holds the record for practically every course in that country. His admirers consider him virtually unbeatable. They were in a state bordering on hysteria a year ago when he came within a stroke of tying Tommy Armour for the British open title.

Jurado brought interesting word of an illustrious countryman, Louis Angel Firpo, the former heavyweight fighter. The "Wild Bull," he divulged, has invested most of his ring earnings in a duck ranch and is raising fowl for market. He also sells automobiles of a popular American make in between tending his ducks.

### Dilboy Bouts to Feature Big Boys

Several prominent amateur heavyweights have entered the Dilboy Post tournament, held next Wednesday, at Dilboy Field, Somerville.

Dilboy Post will have the competition in this show in the 147, 160, 175 pounds and heavyweight classes only.

Entries may be filed at the Dilboy Post, V. F. W., headquarters, Knights of Columbus building, Highland ave., Somerville.

### Hanover Nine Takes South Shore Title

Hanover, June 8—Hanover took the baseball championship of the South Shore League in addition to retiring the cup that goes to the team winning three legs on it, by beating Scituate high, 15 to 2, here.

### Race Scratches

BAINBRIDGE SCRATCHES

1—Bonivan, Ohlique, Tom Waid, Shaklitup, Spriz, The King.

2—Es, Merry Queen, Billy Best, Melody Girl, Princess Washer, Principality.

3—Single Cast, Jargon, Best Balance, Red Vest, Sweet Senorita, Blazar.

4—Rummaid, Gulliver, Tricycle, Snooty, Reposted, Queen, Mystic beer, All Luck, Senora, Sam Paton.

6—On Trial, Curator, R. K. Girl, Yarrow, Delco Del, Borealis.

7—Jimmy Finn, Trudgeon, Lucky Pal, Fire Line, Terranova, Druggist.

Weather clear; track fast.

LONG BRANCH SCRATCHES

3—Miss Pandora, Box Office, Colonel Drage, Zonda, Master Star, 5—Brave Alonzo, Lindsay, Marie Gaiety, Lord Cardigan, Gilded Casino.

7—Jorleo, Upset Lad, Backwoodsman, Star Play.

Weather clear; track fast.

WASHINGTON PK. SCRATCHES

1—Palatine, Upon, Double Deck, Vennie H., Mr. Swift, Sol Hawk, Mt. Washington, Jamie Blues.

2—Rolling Sea, Hykias, Kingsport, Prince Volta, Brush Down, Sobichs, Jack B., Royal Guinea.

3—Monks Bein, Technique, Red Vamp, Olive Sabath.

5—Minion.

7—St. Nazarre, Skidmore, Piecemeal, Rough Rider, Ono, Jack Pulpit, Different, Sandwreck.

Weather cleary track fast.

## Dr. Pruett Specialist at Saving Games

### Latest Addition to Braves' Mound Staff Pitched Way Through Medical School

By JOE CASHMAN

Dr. Hubert Pruett is going to be a very famous physician if he manages to save lives as well as he can save ball games.

The Braves' new southpaw made his big league debut with the St. Louis Browns ten years back by turning in as miraculous a relief performance as has ever been seen. And from that day to this his success in the rescue role has kept him in constant demand.

Two or three times he attempted to give up baseball and devote all his time to medicine, but always some big league manager, in desperate need of his game-saving perception, foiled his efforts by putting in an emergency call for his services.

**Hubert—"Shucks" to you—had no intention of pitching this season. He had a mound berth at Newark, but he wasn't going to take it. Interns work in a hospital kept him busy until the first of this month and he planned to devote the summer to study.**

Then came the unexpected summons from the Braves. Being a good doctor, "Shucks" responded at once.

### Pruett Gets Chance First Day With Club

He wasn't here long before his services were required. He put on a Tribal uniform for the first time just before the start of the series with the world's champion Cardinals and he was pitching in the fifth inning.

He entered in a typical Pruett spot—with the bases loaded. And he administered the typical Pruett remedy—three strikes to the batter, ending the inning.

"Shucks," a native of St. Louis, pitched at the University of Missouri and when, upon completing his course he decided to become a doctor, he hit upon the idea of earning his tuition by playing pro ball.

He became a Brownie by mistake. At that time, the offices of the Browns and Cubs were in the same building. He went to the place intending to apply to the Cards for a berth and walked into the Browns' headquarters.

President Bob Quinn of the Red Sox, then business manager of the Browns, was sitting there. He listened to the youngster's story, told him that the Cards were out of town at the time and offered him a job.

"Shucks" accepted and a few days later he made what Quinn has always insisted was the greatest debut in baseball history.

The Tigers were playing there and the late Urban Shocker, spitball ace, was pitching for the Browns. In the ninth inning with a one-run lead he put the first three batters on and Cobb, Heilmann and Veach, the three best hitters in the league, were coming up.

Fohl was going to let Shocker pitch to Cobb, but with the count three balls and no strikes on the Georgia Peach, he rushed in Braves right into second place.

### Dunlap Sets Up New Course Record

Plainfield, N. J., June 9 (INS)—George T. Dunlap, Jr., intercollegiate golf champion, today held a new course record at the Plainfield Country Club by doing a 70, two under par, in the qualifying round of the Metropolitan amateur championship. He led the field by six strokes with a total of 144 for 36 holes.

### Malden Nine Edges Melrose in Benefit

Malden high ended a successful baseball season by defeating Melrose high, Mystic Valley League champions, 12 to 6, in a six-inning twilight game at De Mar Field, Melrose. The game was part of an athletic carnival for the unemployed of Melrose.

### Fight Results

At Pittsburgh—Max Rosenbloom, N. Y., d. Larry Johnson, Ill., dec. Ray Miller, Ill., d. John Datto, Ohio, dec.
At New York—Ben Leonard, N. Y., d. Andy Savoia, N. Y., dec.

### Mat Results

At Long Branch, N. J.—Leon Pinetzki, Poland, d. Ben Ginsberg, N. Y.; Joe De Vito, N. Y., d. Scotty McDougal, N. J.

WELD GOLF CLUB
South St. Brookline
A sporty course. Fine large greens.
WEEK DAYS Except Sats. and Holidays
NOW 50c A ROUND
ALL DAY $1.00

**FENWAY PARK—TONIGHT**
**BOX LACROSSE**
**BOSTON vs. N. Y. YANKS**
8:30 P. M.
Tickets at Harper Parkside, 40 Franklin St., Wright & Dilton, 344 Washington St.

### League Leaders

By THE ASSOCIATED PRESS
(Including Games of Wednesday)

NATIONAL LEAGUE

BATTING—P. Waner, Pirates, .401; Leonard, Reds, .397.
RUNS—Klein, Phillies, 41; Terry, Giants; Hurst, Phillies; O'Doul, Dodgers, 30.
RUNS BATTED IN—Hurst, Phillies, 53; Klein, Phillies, 49.
HITS—Klein, Phillies, 76; P. Waner, Pirates, 75.
DOUBLES—P. Waner, Pirates, 20; Worthington, Braves, 12.
TRIPLES—Herman, Reds, 10; Klein, Phillies, 8.
HOME RUNS—Klein, Phillies, 14; Collins, Cardinals, 12.
STOLEN BASES—Klein, Phillies; P. Waner, Pirates; Frisch, Cardinals, 7.
PITCHING—Betts, Braves, 6-0; Brown, Braves, 5-0.

AMERICAN LEAGUE

BATTING—Foxx, Athletics, .393; Combs, Yankees, .361.
RUNS—Foxx, Athletics, 33; Mayr, Senators, and Simmons, Athletics, 30.
RUNS BATTED IN—Foxx, Athletics, 49; Simmons, Athletics, 45.
HITS—Foxx, Athletics, 73; Simmons, Athletics; Porter and Averill, Indians, 65.
DOUBLES—Chapman, Yankees, and Campbell, Browns, 13.
TRIPLES—Mayr, Senators, 8; Lazzeri and Chapman, Yankees; Foxx, Athletics, 6.
HOME RUNS—Foxx, Athletics, 21; Ruth, Yankees, 17.
STOLEN BASES—Chapman, Yankees, 5; Lazzeri, Yankees; Rice, White Sox; Johnson, Tigers, 4.
PITCHING—Gomez, Yankees, 10-1; Connally, Indians, 8-1.

### Efforts to Quit Baseball Fail When Desperate Managers Stay on "Shucks'" Trail

"Shucks," who hadn't tossed half a dozen warm-up balls.

The first Pruett pitch was a strike. So were the next two. Cobb was out. Three more screw balls and Heilman fanned. Three more and Veach had whiffed.

Then to prove that showing was no flash, "Shucks" fanned Ruth four times in a game and for the rest of his stay with the Browns he whiffed the Rambino something like 52 times in less than 60 attempts.

The Browns eventually sent him to Oakland, Cal., from where he was drafted by the Phils. The Giants bought him from Quakertown but let him go back to Newark last season because his medical work made it impossible for him to report before June 1.

He has attended almost as many colleges as Art Shires, changing schools with his baseball jobs. He finally received his medical degree from the University of St. Louis, and now, at the age of 31, he doesn't need to care whether he plays ball or not.

**Still, in these days of depression, a young doctor with a wife and three kiddies can find plenty of use for a big league salary. So he's anxious to make good with the Tribesmen.**

The first Braves-Cardinals game was a three-hour nightmare. The Cards put together 29 hits for 15 runs, while the Warriors collected 15 safeties for eight markers. The natives used five pitchers and the visitors three. A total of 29 players took part in the massacre.

Harry "Socks" Seibold was given a four-run lead in the first inning and tossed it away in the third. The Tribe scored a fifth run and drove Sylvester Johnson to the showers in the fourth, and Seibold disappeared in the fifth when the champions also hammered Tom Zachary and Fred Frankhouse and scored seven runs.

What happened after that doesn't matter. Those seven tallies were more than enough to knock the

Scott & Company LIMITED

Improve your personal assets with these

SUITS

It takes more than just a new suit to improve one's personal appearance, which, after all, is a tremendous asset today. To have an improved personal appearance means the careful selection of really fine clothes . . . the only kind made by Scott and Company. The man looking for brighter times in the future is seeking better clothes now! Such men are daily buying these newer fine suits . . . for their honest value as well as their better appearance.

Scott & Company LIMITED
336 to 340 Washington Street
BOSTON

## WOMEN'S TRACK MEET SUNDAY

Many of New England's leading women athletes have entered the first Olympic preparation meet, sponsored by the Boston park department at the Fens Stadium Sunday afternoon.

The feature events on the program will be a trio of Olympic competitions, the discus throw, javelin throw and 100-meters dash.

In the discus throw, Rena MacDonald of the Karhu A. C., Quincy, and Catherine Mearls Rogan of Watertown, Margaret Burke of Brockton and Alice Morris of the Boston Swimming Association are leading contenders.

## MANGIN LOSES TO BRITISH STAR

Easthourne, Eng., June 8 (AP)—H. W. (Bunny) Austin, England's ranking tennis star, today defeated Gregory Mangin of the United States, 6—1, 6—3, 9—7, in the first match of a team series played along Davis Cup lines.

Mangin and Sidney B. Wood, Jr., representing the International Tennis Club of New York, played and lost a similar series to the French just before the French championships, in which they also played.

It Still Is Boston's Greatest SPORTING GOODS SALE

In these days of "sales"—questionable values for reasons that are mostly imaginary—here's one LEGITIMATE sale. Real bargains for a real reason—our Boston Retail Store is to be closed after 85 years.

We are NOT going out of business. Our Retail Store only will be closed at expiration of present lease.

CHAMPIONSHIP TENNIS BALLS
Officially approved by U. S. L. T. A. In hermetically sealed tubes, absolutely fresh and lively. Red, the popular and wanted color. 3 for 50c

New Latex Seam Tennis Balls, in sealed tubes. Choice of red or white. 3 for 85c

TENNIS RACKETS
Sturdily built rackets, with ash frames and oval bows, well strung. Mfr's retail price, 3.00. 1.15

Fast, dependable rackets, with ash frames, beveled bows and moisture-proof stringing. Mfr's retail prices, 4.00-4.50. 1.89

An assortment of fast, sturdy rackets built for championship performance. Mfr's retail price, 5.00 to 7.00. They're rare bargains. 2.65

A limited assortment of open and closed throat models. Mfr's retail price, 8.50 to 12.00. 3.65

Famous Player Models. The nationally known open throat models are exceptional bargains. String with moisture-proof stringing. 4.85

Racket Covers
Moisture-proof, with ball pocket. Our regular 1.00 cover. 59c

Racket Presses
With thumb screws. Our regular 1.00 press. 59c

TENNIS NETS AND TAPES—ALL EQUIPMENT FOR COURT OR PLAYER—AT GREATLY REDUCED PRICES

Mail Orders Filled for Above Items. Parcel Post 10c Extra

HUNDREDS OF BARGAINS NOT LISTED HERE. CORRESPONDING VALUES IN EQUIPMENT FOR GOLF, BASEBALL, SWIMMING AND OTHER SPORTS

Horace Partridge Co.
"EVERYTHING FOR SPORT"
49 Franklin St. Near Washington Street

# SHAMROCKS, N. Y. TILT

## TAD'S FAVORITE OUTDOOR SPORTS

DON'T TELL ME, MELVILLE, THAT YOU FELL FOR THE HATLESS FAD - WHAT?
NO - NOT A BIT OF IT, ANGUS! BUT ONE OF THOSE AWFUL FRESH AIR FIENDS ON THE TRAIN TODAY OPENED THE WINDOW AND OUT WENT MY NEW SWIMMER
STEW BAD"! HIS OLD MAN WAS AN ENGINEER FOR 42 YEARS AND HE'S THE FIRST WRECK
HE'S ALWAYS IN DUTCH - HE WAS BORN WITH TWO STRIKES ON HIM
HE THINKS DEL-A-WARE IS A WAITRESS
MAYBE A NEW HAT WILL GROW ON HIM
OUTDOOR SPORTS
LAMPING TWO NUTS WHO HAVE STOPPED TO CHIN ABOUT THEIR TROUBLES
HE PLAYED THE PART OF OLD NICK IN THE SHOW AND THEY CALLED HIM A DEVILED HAM
TAD
6-7.
© King Features Syndicate, Inc., Great Britain rights reserved.

# 3 DEAD, 3 DYING IN GUN BATTLE WITH POLICE

San Francisco, June 9 (INS)—Three persons were shot to death and three were dying as the result of a terrific gun duel between bandits and police today.

The dead were Patrolman Mervyn Reardon; Ben Moore, alleged bandit, of Salt Lake City, and Harry Darling, a bystander.

Patrolmen Andrew J. Bell and Frank Loftus, and R. V. Dixon, alias Glenn Johnson, alleged bandit, of Salt Lake City, are in hospitals with bullet wounds expected to cause their deaths.

Dixon, police said, opened fire on them after his companion, Moore, had been shot dead as he resisted arrest.

Dixon killed Patrolman Reardon and Darling and wounded the other two patrolmen before he was shot down.

## *Hitler Fined as He Defies Slush Grill*

Munich, Germany, June 9 (INS)—Adolf Hitler, leader of Germany's national socialists and hailed by many as the next chancellor, was fined $250 for contempt of court today when he refused to answer questions regarding the alleged receipt of campaign funds from huge munitions works.

Hitler's contempt occurred during the trial of Werner Abel, German author, on charges of perjury. The Nazi leader was a witness.

### Arrested in Stolen Car

Donald A. Ronan, 18, of Watertown, was arrested in Somerville today by a patrolman, who discovered him sound asleep in an automobile which was stolen yesterday in Watertown.

# True to Type

## HAVE REDS RELIGION OR ONLY A WAY OF LIVING?

### By GILBERT SELDES

IN DESMOND MacCARTHY'S PORTRAITS there is a discussion of Anatole France which good Communists, even if they despise the old French doubter who joined them toward the end of his life, ought to think deeply about. MacCarthy wonders whether France, having been a sceptic all his life and having no faith to live by, did not turn to Communism as a last religious resort and adds, "After rejecting every religion and every system of thought as impostures held together by sophistry, it was inexcusable in Anatole France to swallow Karl Marx." The Marxians of the next generation in Russia will be spared the trouble; they will never have known another religion and will accept Communism as simply as the peasant of the Middle Ages accepted Catholicism—the system of faith and philosophy which is not merely dominant, but is universal and unchallenged. But our American Communists of forty or over are either turning to Marxism after believing in another faith or after disbelieving. They are not naturals-born communistic spirits.

GILBERT SELDES

They are, however, pretty furious at the accusation that Communism is a religion. Lenine has said that religion is an opiate for the people, dulling their sense of injustice done to them, making them slaves; and naturally the intellectual Communists do not wish to be called religious. They are letting it be known now that "Communism is a religion" is a cant phrase, used today as we used to lie about the nationalization of women ten years ago. Yet they should not be too hasty, lest they surrender one of the great values, one of the chief attractions of their economic and political system. It might be better to stand a few jeers and save their strength.

Any faith strongly held begins to have a religious note; men deify their fathers or mothers, their mistresses, their moneys. But in a special sense (and a very creditable one) Communism is a religion because, whatever it may be to its followers in the future, it is now a complete way of life for its disciples.

### Politics Apart

Let us say that you are a Republican and your best friend is a Democrat. You both go to hockey games, prefer roquefort to gruyere, have the same make of car, and still think the Giants have a chance. You differ, when you differ at all, on the merits of Edna Millay and Elinor Wylie, Smith and Hoover, Schmeling and Carnera; but you in not feel bound to differ on the subject of pornographic books, the third degree, and who should run the subway. You may like country walks while your friend wouldn't be found dead on a golf course.

### Questions Answered

But the whole attitude of both of you will change if you become Communists. You will discover that golf and cheese and poetry all have tendencies—favorable or hostile to the kind of world you want to create. Your hour of rising will be affected not by your desire to loll in bed, but by your obligation to be at work; you will find certain authors repulsive either because they reflect your economics or, in the case of dead ones, failed to anticipate it. Dickens will be good, perhaps, and Thackeray bad, not for their merits as writers, but for the general direction of their humane sympathies. You will know whether to go to a symphony concert or a debate. You will find new classifications for your friends, your shaving soaps and your phonograph records.

### A Blessed Relief

If you have been living in a world of a thousand petty decisions which you have to make every day, this will be a great relief to you—comparable to the relief of millions who went into the army in 1917. Everything will be decided for you on the highest authority. New standards will be offered—after you have floundered about without any standards whatever. You will have a new basis of judgment. I think that you will probably find yourself very happy.

### Like Conversion

If you study the record of conversions (say in James' Varieties of Religious Experience) you will find that confessing sin and accepting a new religion brings exactly the same happiness. There is release from the world, from its petty obligations, from its sense of sin. What is the vast security of being embraced in a system greater than yourself, which has answered your questions years ago. There is a system of judgments, criteria by which you can separate the good from the bad. Indecision vanishes and the convert walks confidently through the forest.

No other political faith (unless it be Fascism, and that is doubtful) covers so much ground; none comes so close to the daily life of the individual; none asks for such a complete self-dedication. It is in this that the great strength of Communism lies: it is for this that hundreds of distracted spirits seek when they embrace its doctrines or, rather, let its doctrines embrace them. The Communists are too timid. They ought to cry from the house tops that theirs is a religion and challenge all the other religions of the earth.

(Copyright, 1932.)

# MAINE G. O. P. TO BOLT PLANK AND GO WET

By JOHN T. LAMBERT

Portland, Me., June 9—Strange as it may seem, the State of Maine, mother of prohibition, will go wet at Chicago next week.

That is, her Republican delegates will give their assent reluctantly, but positively, to resubmission of prohibition and its consequent prospect of repeal.

John D. Rockefeller, Jr.'s, unexpected and excellent statement had a hand in it.

He gave heart to the wet insurgents. He tempered the heat even of the professional drys in a State which has the utmost regard for his Protestant church affiliations.

But modern prohibition had been a boiling and burning question here since Dugald B. Dewar, in his Independent campaign for the United States Senate two years ago, said the Republican State Convention at Bangor had consumed enough booze to float a battleship.

He was reminded of Colonel Theodore Roosevelt's favorite story of the lumberjack who said he was going down to Bangor to get drunk, "and Lord how I dread it."

Maine has had constitutional prohibition since 1888. Neal Dow put it into the constitution, got the enforcement laws in the books and then got himself the national Prohibition party's nomination for President of the United States.

### DRY PLANK OF 1908

Then everybody forgot it—until the saloons got too numerous in Portland, Bangor or Lewiston, until some sheriff was found taking a rakeoff of $1 on every barrel of Frank Jones' three X cream ale. The recent Republican State convention, meeting in Portland, instead of Bangor, approved its usual and customary home dry attitude.

The plank said:

"We declare ourselves opposed to any form of repeal or modification of the Eighteenth Amendment, and in favor of strict and impartial enforcement of the laws enacted pursuant thereto in the State and nation."

There was a fight this time, however. State Representative Edward E Chase shouted at the convention:

"I hope we are not going on record with any such declaration of intellectual bankruptcy. The Eighteenth Amendment is a disgrace, is impossible of enforcement and is the cause of corruption and everybody here knows it."

Mrs. Katherine V. Allen, a former state senator, urged the delegates to "vote for repeal if you want to save the party."

### TO BOLT PLATFORM

The vote was so close that the chairman of the convention had difficulty in determining to his own satisfaction whether the wets or drys had won, but he gave it to the latter out of custom and when the wets left the hall they were declaring, "You won't hear the last of this."

Today asked an ex-state official who now operates the G. O. P. from behind the scenes: "Is the plank at Chicago would vote for resubmission and how they could do it consistently in the face of the bone-dry platform.

"Yes, they will," he replied. "Nobody pays much attention to platforms these days, especially on prohibition. They will be able to explain it all right after they get back home."

I reminded him that Col. Fred Dow, son of Neal Dow, was a very conspicuous delegate from Maine.

"Fred is in the minority," he said, "even if he don't know it."

Dow was at Kansas City four years ago, and it was he who, because of his father's reputation as "the father of prohibition," was given the privilege of moving that Nicholas Murray Butler's wet plank be laid upon the table. Accordingly, the plank got the table and Butler got a chorus of boos.

Gov. Tudor Gardiner was today asked by the Boston Evening American if the dry or wet legislative attitude of the Maine delegates on the prohibition question.

"We will discuss that on the train to Chicago," he replied.

### DEMOCRATS GET STRONG

"But how about the bone-dry plank at Augusta? Does that—"

"We will discuss that on the train to Chicago," he replied.

Chairman Daniel F. Field of the Republican State Committee, another of these conspicuous delegates to Chicago, is understood to have made the significant observation:

"Of course, if the national administration wants a resubmission plank the least we can do is to give it to them. We are good Republicans in Maine, you know."

# TWI GAME IS PROTESTED

The first protest of the season in the Boston Twi League followed the game Cambridge played at Waltham. Waltham was ahead up to the last inning, when the Cantabs caught up and took the lead. The last Cambridge batter was out on strikes, but the ball got away from the Waltham catcher.

The umpire called the Cambridge batter out. Waltham protested the decision and later protested to the league head on the claim that a book rule had been broken. Before Waltham was retired the umpire forfeited the game to Cambridge, claiming that the Waltham batter had stalled.

The Dorchester Town Team goes to Allston tonight under a new loss as Manager Buckland has turned over his team to Manager Langloyd.

Cambridge will be at Lincoln Park, Somerville, against the Jefferson Club.

Newton Upper Falls will take on the Waltham team at the Upper Falls.

**BOSTON TWI LEAGUE**
**WEDNESDAY'S RESULTS**

Allston 4, Dorchester 3.
Newton 6, L. Concord 5.
Cambridge-Waltham—protested.
**GAMES TONIGHT**
Cambridge at Somerville (Lincoln).
Dorchester at Allston (South).
Waltham at Newton Upper Falls.

# FAST WORKOUT FOR ELI CREW

New London, Ct., June 9 (INS)—With examinations nearly over, the Yale and Harvard rival rowing squads began routine river work today, carefully watched by coaches to avoid staleness between now and June 24, date of the annual classic.

The Crimson fleet at Red Top on the Thames expected to take to the water in force this afternoon, with the promise of milder temperatures and less wind. Coach Whiteside devoted considerable time to instruction by pairs in the two-seater job yesterday.

At Gales Ferry the Yale varsity was scheduled for a stiff sweep down the river. The stroke was kept fast yesterday as the varsity, jayvee and frosh crews shot down the Thames several times.

## Runs for the Week

From June 5 to June 11

**AMERICAN LEAGUE**

| | S | M | T | W | T | F | S | Tl |
|---|---|---|---|---|---|---|---|---|
| Boston | 1 | * | 1 | 4 | — | — | — | 6 |
| Cleveland | 9 | — | * | 4 | 1 | — | — | 14 |
| Chicago | — | — | * | 5 | 3 | — | — | 8 |
| Detroit | 10 | — | * | 2 | 4 | — | — | 16 |
| New York | 12 | — | * | 9 | 3 | — | — | 26 |
| Philadelphia | 11 | — | * | 3 | 3 | — | — | 17 |
| St. Louis | — | — | * | 6 | 11 | — | — | 17 |
| Washington | 7 | — | * | 8 | 2 | — | — | 17 |

**NATIONAL LEAGUE**

| | S | M | T | W | T | F | S | Tl |
|---|---|---|---|---|---|---|---|---|
| Boston | 13 | — | * | * | 8 | — | — | 21 |
| Brooklyn | 6 | — | 7 | 7 | 5 | — | — | 27 |
| Chicago | — | — | * | * | 2 | 7 | — | 9 |
| Cincinnati | 4 | — | * | 2 | — | — | — | 6 |
| New York | 11 | — | * | 4 | 9 | — | — | 24 |
| Pittsburgh | — | — | * | * | 7 | 10 | — | 17 |
| St. Louis | 6 | — | * | * | 15 | — | — | 21 |
| Philadelphia | — | 7 | 15 | 4 | 11 | — | — | 37 |

### Home Run Tally

**WEDNESDAY'S HOME RUNS**

Ruth, Yankees ..... 1 Jolley, Red Sox ..... 1
Gehrig, Yankees .. 1 Cuccinello, Dodgers 1
Regal, Tigers ..... 1 Lee, Phillies ..... 1
Porter, Indians .... 1 Barbee, Pirates .... 1
Green, Athletics .... 1 Chmielewski, Braves 1
Goslin, Browns ..... 1

**LEADERS FOR YEAR**

Foxx, Athletics.... 21 Collins, Cardinals 12
Ruth, Yankees .... 17 Simmons, Athletics 12
Klein, Phillies .... 14 Gehrig, Yankees .. 12

# *Shamrocks, Yanks in Fenway Fray Tonight*

Undefeated in two starts, the Boston Shamrocks tackle the New York Yankees in the second home game in the American Box Lacrosse League tonight at Fenway Park.

The Shamrocks have scored two victories over the N. Y. Giants in a home and home series, winning here a week ago and turning in their second triumph Tuesday night at the Polo Grounds.

Since their last appearance at Fenway Park, the Shamrocks have been strengthened. Norman Robinson, who is rated with the best forwards in the game, joined the Shamrocks in New York.

Bill Logan is the leading Boston scorer, counting seven times in two games. Tom Jacobs, one of the four Caughnawaga Indians broke into the scoring column in New York with a couple of tallies.

Until his defense collapsed, Ralph Singer, the Boston goalie, was great in the second Giants' game.

The Shamrocks are scheduled to meet the Toronto Leafs tomorrow night at Fenway Park and they hope to clean up in both of these contests, for they will visit Brooklyn and the Yankee Stadium before they play their third home game with Baltimore, one week from tomorrow night.

## *Harvard Alumni Nine Beats Ya'e*

New Haven, June 9—Harvard alumni nine downed Yale, 11 to 7, in a slow-dinging game here.

Johnny Chase of the alumni and Albie Booth hit triples for Yale. It was the first time that Booth had run beyond first base this season.

## *Maynard Conquers Concord High Nine*

Maynard, June 9—Maynard high defeated Concord high, 6 to 2, here.

Kendra held Concord to three singles and struck out 15, without issuing a pass.

## Baseball

### National League

**STANDING OF THE CLUBS**

| | Won | Lost | Pct. |
|---|---|---|---|
| Chicago | 29 | 20 | .592 |
| BOSTON | 29 | 21 | .580 |
| Pittsburgh | 27 | 23 | .540 |
| St. Louis | 24 | 24 | .500 |
| Brooklyn | 24 | 25 | .462 |
| New York | 21 | 25 | .457 |
| Cincinnati | 21 | 27 | .438 |
| Philadelphia | 22 | 28 | .431 |

**GAMES TODAY**

St. Louis at Boston, 3:15 p. m.
Chicago at Brooklyn.
Cincinnati at New York.
Pittsburgh at Philadelphia.

**NATIONAL LEAGUE RESULTS**

| At New York | | | | | | | | | R | H | E |
|---|---|---|---|---|---|---|---|---|---|---|---|
| New York | 1 | 0 | 0 | 3 | 0 | 0 | 0 | 0 | 0 | 4 | 1 |
| Cincinnati | 0 | 0 | 0 | 0 | 0 | 0 | 0 | 0 | 0 | 0 | 2 |

Batteries—Fitzsimmons and Hogan, O'Farrell; Sherry, Benton, Frey and Lombardi.

| At Philadelphia | | | | | | | | | | R | H | E |
|---|---|---|---|---|---|---|---|---|---|---|---|---|
| Philadelphia | 4 | 0 | 0 | 0 | 2 | 1 | 4 | x | — | 11 | 13 | 1 |
| Pittsburgh | 0 | 1 | 2 | 1 | 0 | 0 | 0 | 0 | — | 3 | 10 | 4 |

Batteries—J. Elliott, Reely, Dudley, Benge and McCurdy; Spencer and Grace.

| At Brooklyn (11 innings) | | | | | | | | | | | R | H | E |
|---|---|---|---|---|---|---|---|---|---|---|---|---|---|
| Chicago | 0 | 0 | 0 | 2 | 0 | 0 | 0 | 0 | 0 | 0 | 2 | 5 | 0 |
| Brooklyn | 0 | 0 | 0 | 2 | 1 | 0 | 0 | 0 | 0 | 1 | 4 | 11 | 2 |

Batteries—Bush, Smith, Root and Hartnett, Hemsley; Clark, Quinn and Sukeforth, Lopez.

| At Boston | | | | | | | | | | R | H | E |
|---|---|---|---|---|---|---|---|---|---|---|---|---|
| St. Louis | 0 | 0 | 1 | 0 | 0 | 7 | 2 | 1 | 1 | 13 | 20 | 0 |
| Boston | 1 | 0 | 1 | 0 | 3 | 1 | 0 | — | — | 6 | 15 | 3 |

Batteries—Johnson, Lindsey, Stout and Wilson; Selkirk, Zachary, Frankhouse, Priest, Cunningham and Hargrave.

### American League

**STANDING OF THE CLUBS**

| | Won | Lost | Pct. |
|---|---|---|---|
| New York | 34 | 14 | .708 |
| Washington | 29 | 21 | .580 |
| Philadelphia | 28 | 22 | .560 |
| Detroit | 26 | 21 | .553 |
| Cleveland | 28 | 23 | .549 |
| St. Louis | 23 | 23 | .479 |
| Chicago | 17 | 30 | .362 |
| BOSTON | 5 | 38 | .132 |

**GAMES TODAY**

Boston at St. Louis.
New York at Detroit.
Philadelphia at Cleveland.
Washington at Chicago.

**AMERICAN LEAGUE RESULTS**

| At Cleveland | | | | | | | | | | R | H | E |
|---|---|---|---|---|---|---|---|---|---|---|---|---|
| Athletics | 0 | 0 | 0 | 0 | 0 | 0 | 3 | — | — | 3 | 8 | 1 |
| Cleveland | 0 | 0 | 0 | 0 | 1 | 0 | 0 | 9 | — | 10 | 12 | 1 |

Batteries—Grove and Cochrane; Harder and Sewell, Myatt.

| At Detroit | | | | | | | | | | R | H | E |
|---|---|---|---|---|---|---|---|---|---|---|---|---|
| New York | 1 | 0 | 0 | 8 | 1 | 0 | 7 | 0 | — | 17 | 20 | 1 |
| Detroit | 0 | 0 | 0 | 3 | 1 | 2 | 0 | 0 | — | 6 | 11 | 2 |

Batteries—Gomez and Dickey; Whitehill, Hogsett and Hayworth, Kuel.

| At Chicago | | | | | | | | | | R | H | E |
|---|---|---|---|---|---|---|---|---|---|---|---|---|
| Chicago | 0 | 0 | 0 | 0 | 0 | 0 | 0 | 6 | — | 6 | 8 | 0 |
| Washington | 0 | 0 | 0 | 0 | 0 | 1 | 0 | 0 | — | 1 | 7 | 3 |

Batteries—Lyons, Daglia and Berry; Burke, Brown and Spencer.

| At St. Louis | | | | | | | | | | R | H | E |
|---|---|---|---|---|---|---|---|---|---|---|---|---|
| St. Louis | 0 | 1 | 5 | 1 | 6 | 1 | 0 | — | — | 14 | 17 | 2 |
| Boston | 1 | 1 | 0 | 2 | 0 | 0 | 5 | — | — | 9 | 11 | 2 |

Batteries—Hebert, Gray and Ferrell; Kline, Russell, Linehee and Connolly.

# MR. BOSTON

By JACK CONWAY

TONY CANZONERI and Billy Petrolle have been matched to meet in a 15-round bout for the lightweight championship of the world at the New York Garden's new Bowl on Long Island on July 11. You'll read all about this later in New York and Boston newspapers.

If Canzoneri wins, he'll come to Boston, to battle Sammy Fuller for the American Legion. With his title at stake.

And he $35,000 richer after the contest.

Large Dan Carroll will be in Fuller's corner if the bout comes off. Dan is at the Deaconess Hospital, where the doctors are making him 100 per cent fit so that he'll be able to sit in at Paul Bowser's dinner at the Hotel Statler on Saturday night.

Mr. Boston

Frank Smith has made arrangements with the Statler to set up plates for any of the boys who don't weigh in until Saturday night. Looks like 600 persons drinking to the health of Bowser. With water, of course.

Rodney Boone, able New York advertising manager, is trying to pick up Barkley-Cheneling tickets in Boston because the best pasteboards he could buy along Broadway were in the twenty sixth row. And then there are some folks who still claim there isn't any heat to the title jam.

Incidentally the New York agencies are getting $40 for tickets within the first 20 rows. The face price of the tickets in these sections is $22, but the agencies insist on their pound of flesh. And the big shots give up.

### Bowser to See Big Match as a Fan

PAUL BOWSER will attend the Gentleman Jack Kilbburn-Charley Strack mat bout at the Boston Garden on next Wednesday night as a fan. It is the first big bout held in this city for a long time which has not been promoted by Bowser.

Bowser originally bid $10,000 for the tussle, but when Toots Mondt said $12,500 Paul withdrew to the sidelines. Strack didn't sign with Mondt until he first got a release from Bowser. The latter declared he would not stand in the way of Strack making some money.

"If the bout is staged on a winner-and-loser basis," said Bowser, "Strack will end up with the big end of the dough. Charley is the toughest fellow wrestling today. The late Stanley Stasiak is the only wrestler I have ever seen who was as tough as Strack. I look for Charley to tear Washburn to pieces."

The Bowser wrestlers will be at the ringside to see Strack battle Washburn. He is their standard bearer in the clash between the rival wrestling clans, and they are confident he will come through with a victory.

BERT POTTS, accompanied by Doc Brown, dropped in to say hello. He says he would like to be the third man in the ring when Washburn and Strack collide. Making it a sort of three-man riot, I suppose.

IF YOU THINK there's a depression in wrestling, try and get into the Garden next Wednesday night. Mat fans will come from all parts of the country to see Washburn and Strack in action. It's the great "natural."

**DICK SHIKAT is favored to win from old Strangler Lewis in their New York bout tonight. The talk that Shikat will then meet Londos is just idle chatter. Londos doesn't want any part of Shikat.**

# BRITONS HOPE FOR COURT WIN

London, June 9 (US)—British tennis enthusiasts today rejoiced in what they believe to be Britain's chance to regain the Wightman Cup in the Anglo-American women's matches this week-end.

Defeated last year in the United States by a score of 5 matches to 2, the British experts profess to see a 4-3 victory this week for the challengers, counting Mrs. Helen Wills Moody as the only American certain of winning her matches.

British experts concede America three matches in which Mrs. Moody plays, and declare the British girls will take the others.

# In Politics

## Gossip About People You Know

**RECALLS PAST**

Former Mayor John F. Fitzgerald, visiting the Senate chamber pointed out to his granddaughter the seats occupied in 1894 by himself and Grandfather Patrick J. Kennedy.

**BILL SURPRISED**

One of the surprising features of the passage of the bill which compels motorists to pay property damage judgments within 60 days, penalty of being chased off the highways, is the number of legislators who admit having been "caught napping."

**FULL TRAIN**

"Charlie" Riordan, acting chairman of the Democratic State Committee, visiting the Governor's office yesterday said that more than half of the reservations for the "Al Smith" special to the convention in Chicago have already been applied for.

**FASTEST PAGE**

Bob Gallagher, page to Speaker Leverett Saltonstall, has been christened "The Duck Hunter" by his fellow-workers in the House. He is one of the speediest of the pages and usually gets an amendment from the floor to the Speaker's dais in nothing flat.

**GORMAN IN HOSPITAL**

"Ned" Gorman, inspector in the municipal paving service, is now confined to City Hospital following an emergency operation there for appendicitis.

**FRIEND TO POOR**

Unemployed and needy residents of Boston who have been compelled to accept financial assistance from the city are fortunate in having George C. Sawyer as one of their supervisors at the municipal relief department. Mr. Sawyer has been working among the poor of Boston since 1914 and in him the needy have found a kind friend ever ready to assist them.

# TRAGEDY STALKS IN HINDU CLASHES

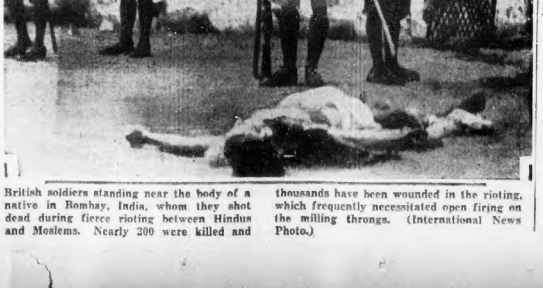
British soldiers standing near the body of a native in Bombay, India, whom they shot dead during fierce rioting between Hindus and Moslems. Nearly 200 were killed and thousands have been wounded in the rioting, which frequently necessitated open firing on the milling throngs. (International News Photo.)

# CRIME HUNTERS FIND A FIRE

Fire forced the family of William O'Keefe of 113 Falcon st., East Boston, to flee to the street early today.

The fire was discovered by Lieut. Frank Murphy, in charge of the police cruising squad. The police officers battered down both front and rear doors to arouse the family.

O'Keefe, his wife, Mary, and daughter, Eleanor, 13, and Miss Claire Dunn, 18, a roomer, were assisted to the street by the officers.

The fire started in the rear hallway from an undetermined cause. Damage was estimated at $300.

# *Former Star Ends Her Own Life at 77*

Ridgewood, N. J., June 9 (AP)—Mrs. Alice Mersereau, 77, widely known 50 years ago, when she sang soprano roles in Gilbert and Sullivan plays, was found dead in her room here last night.

Police said she committed suicide by inhaling gas. Her husband died a year ago.


$3.50 NEW YORK EXCURSION
SUNDAY, JUNE 12
Visit next Sunday in the great metropolis. Unusual opportunities for sightseeing. Make a party with friends and go.

| GOING SATURDAY NIGHT | | RETURNING SUNDAY NIGHT | |
|---|---|---|---|
| Lv. Boston (So. Station) | 10:55 P.M. | Lv. New York* | 11:30 P.M. |
| Lv. Back Bay | 11:01 P.M. | Due Providence | 4:06 A.M. |
| Lv. Providence | 12:00 N'ht | Due Back Bay | 5:10 A.M. |
| Due New York* | 5:00 A.M. | Due Boston (So. Station) | 5:15 A.M. |

Eastern Standard Time
*Grand Central Terminal

Buy your tickets in advance and avoid disappointment. Limited number of tickets good on special coach train now on sale at South Station, North Station and Back Bay Ticket Offices and City Ticket Office, 87 Franklin St.

THE NEW HAVEN R. R.

# LINA BASQUETTE AND JACK DEMPSEY TO STAR IN FILM

## Girl About Town

—By ALYCE SIEMENS—

**That Stupid Guy!**

**He growls and fumes whene'er it rains—**
**And gets a headache for his pains.**
**Now isn't he the doltish guy**
**To hold a grudge against the sky?**

**He's going to save so much a week—**
**Then blows his money in a speak.**
**He's going to keep his visage bright—**
**Then snarls and snaps with spleen and spite.**

**Oh, how could freakish chance invent**
**So petty and absurd a rent?**
**But what annoys me with the guy**
**Is the sad fact that he is I.**
—DISCOURAGED DIOCLETIAN.

**We're Telling You!**

Dedham's Dick Whitney and his frau (Dorothy Wells) will soon be vacationing in Nova Scotia, prior to her settling down to wait for old "Doc" Stork's fall delivery . . . After Hamilton's Mrs. Joe (Betty Barrell) Woods said her first "My darling!" to her new daughter last Friday afternoon, it was a baked potato and a dropped egg she demanded! . . . Mrs. Freddie (Agnes Boardman) Church just back with an enviable tan from her Mediterranean trip—"not a honeymoon because they end and trips don't," as you'll recall us telling you that Mrs. Freddie once declared . . . High light of Milton "U-2" Senior week will be their moonlight sail and dance tonight aboard the S. S. Dorothy Bradford with Roxbury's Aaron Rosenberg and Journalist Murray Kramer trying to yes each other into the master of ceremonies ordeal . . .

**Snoops!**

Ruby Newman is polishing up on dance steps . . . Of course, we wouldn't exactly say, but there's a sweet Reason . . . Brookline's Belle Males, cute secretary of Norman Rabinovitz, recuperating at her home after an appendix yanking . . . Lovely Mrs. Arthur Cooke, that stunning widow of Newton, back in town from Bermuda-bing . . . Louis Sobol's oh-so-special museum piano a touring of the Continent to keep away three attorneys while the Ole Missus works his ears overtime . . . Louis in elegant heights now residing in a real-nuff Greenwich Village penthouse! . . . And he may take on the Hearst-Hearings-about-Manhattan R-R-O offer (at 4 grand per) now that he's to vacate the castle! . . . John Cassetta, sporting beveled, engraved invitations for his mid-afternoon opening of Saints Gate . . . that Sunday . . . And in these penny-pinching days too! . . . Girl-director of those Dime talents to be played in New England had near-blisterics in Beverly Hotel one eve because her attached squirtal for same was so dratted sensitive . . . Bert Potts, Strongman referee, makes a Benj Brunnes appearance on the street and one week's way that's where he's trying to steal Gentleman Jack's thunder in appealing, as well as in clouting!

**More Snoops!**

The Big Moment of the final and last broadcast of the Cocoa Sunday night at "Big Brother" Bob Emery's was Bob's attempted in flattering an old-fashioned mop! . . . Attendance unusually small compared to the early meetings . . . In fact, there may not be a re-organization in the fall since husbands and wives (who are members) get tired of coming home from meetings! . . . What theater closed Saturday a. m. because the wolf and family had moved in and then opened its doors again at sundown, the same day—without any publicity to that effect? . . . Boston's Irving Arthur Wicks, known as an actor has turned playwright with his one-act play, "Shoes That Fit," to be televised through Station WNAC tonight, at 9:15, by the Magnolia Players . . . From a correspondence school ad: "Get back that lovely girl you've lost. Remember when they used to read, 'Look! Another raise.' . . . That was before Hoover . . . Mrs. Mellenburg planning to make that fortune he made at the Chalet Club when he closes the Chalet tomorrow night and opens his new Red Top Inn at Nantasket Saturday night . . . We asked a Big Mind in the political circle here, so eminent we refrain from mentioning his name, if he saw any significance to the bonus encampment at Washington . . . He put a great deal into a few words . . . That's how we know that he's a Big Mind . . . "Fascism," he said, "began with the march on Rome" . . . Speaking of the Bonus March, we're informed on the best authority that the pigeons are planning a march on the grain and feed stores . . . But they say the only animal likely to get relief from Hoover would be a Belgian hare' . . . Wife of one governor and one ex-governor whom you all know are even hoping their husbands will lose interest in politics . . .

**Today's Chuckles:**

Somerville's Alex R. Craig spends two cents to claim that a Scotchman he knows sold his wife's parrot and moved to a neighborhood with an echo . . . That the Depression is straightening out some things anyway: they're taking one bend out of pretzels . . . That Peggy Joyce had a nightmare recently dreaming that Dun and Bradstreet went out of business . . . And that a man is known by the company he keeps—up!

### Exeter Theater

Bill Boyd in "Carnival Boat" and Spencer Tracy in "Sky Devils" are the attractions for the remainder of the week at the Exeter.

## Girls' Band in Screen Revue

By LOUELLA O. PARSONS
Motion Picture Editor Universal Service

(Copyright, 1932, by Universal Service, Inc.)

Los Angeles, June 9—Hold everything! Lina Basquette signed today to emote opposite Jack Dempsey in a musical play to be called "Jack Dempsey's Knockout Revue."

Harry Weber, Jack's agent, was as much aflutter as if he had suddenly persuaded the Prince of Wales to do a personal appearance act. He made all the arrangements.

Louella O. Parsons

The music in the revue is practically the same as the Weber and Mack vaudeville sketch written for Jack. Miss Basquette, who can dance, will do her stuff and there will also be a girl band of 12 girls.

The piece de resistance is of course the ex-champion himself. He will do a boxing exhibition that is the first of its kind yet presented. Later, if all this proves as much of a sensation as Jack's friends hope, it will be put into movies.

• • •

**Once in Lifetime**

I suppose we can all sit back and take a long breath now. Aline McMahon in the stage production of "Once in a Lifetime," and Russell Hopton, also in the play, have been signed by Universal to play their original parts in the screen version. Although "Once in a Lifetime" is obviously a satire and amusing enough not to cause offense, still there are many people in Hollywood who would rather it wasn't put on the screen.

• • •

**Chatter in Hollywood**

Lita Grey Chaplin, the dark, Spanish-looking ex-wife of Charlie Chaplin, is due in town Saturday. Lita is ambitious. She feels there is a place in motion pictures for her two boys, Charlie Chaplin, Jr., and Sidney Spencer Chaplin. She is taking them to Metro-Goldwyn-Mayer to have a test made and if they look on the screen as they do in real life, well, Lita Grey Chaplin feels it's a sure cleanup for her. I am wondering just how Charlie Chaplin, Sr., will react to the... Will he permit his two children to go into the movies. Joan Bondell is wearing a diamond and emerald brooch. She is so proud of the ornament that she didn't try to conceal that George Barnes gave it to her. "Is it a birthday present?" she was asked. "Certainly not," she said, "he gave it to me because he likes me."

Lita Grey Chaplin

• • •

**A Line Or Two**

Skeets Gallagher is going to grab his salary as a member of "The Murder of the Night Club Lady," the first of the Thatcher Colt series, without delay. Skeets was very glad to sign with Columbia and to sign immediately for he along with many other film people had his money in the First National bank of Beverly Hills. Even if the money isn't permanently gone, it is inconvenient. Frances Marion is nursing a fractured knee and trying to get "Cynara" written at the same time. She slipped on a rug Sunday in her home and she is now hobbling about on crutches. Eddie Brandstatter is getting ready to open a new restaurant in Hollywood. With memories of his successful Montmartre and the pleasant Embassy Club you may look to see the film colony give Eddie a royal welcome.

• • •

**Snapshots of Hollywood**

MARIE PREVOST forgetting her promise to diet and eating fried chicken and more fried chicken at MAY SUNDAY'S house. BEBE DANIELS and CONSTANCE TALMADGE NETCHER doing all right, too, by saying nothing, of MAY ALLISON QUIRK and friend husband, JIMMY QUIRK. Mr. and Mrs. SIDNEY LYON and BLANCHE COLLIER and SALLY EILERS and HOOT GIBSON. WESLEY RUGGLES' youthful bride, ARLINE JUDGE, didn't do so badly either. CARL LAEMMLE, JR., expected home from... MARY MINER cried as guest of honor today at the Assistance League. JANET GAYNOR is recovering. DOUGLAS FAIRBILL appearing at the same place, all for sweet charity. JACK DEMPSEY creating plenty of interest at the Airport Club Gardens when he walked in with LINA BASQUETTE. ESTELLE TAYLOR, JACK'S ex-wife, who is rumored interested in JAN RUBINI, at the Brown Derby in blue dress and white hat. The four MARX BROTHERS. EDDIE CANTOR and EDDIE BUZZELL in Al Levy's Tavern at one time. Even the waiters had to call for help. GRETA GARBO reported loss of a million, getting a laugh out of the bankers. Banks these days do not accept that much money.

## THEY CHALK UP ANOTHER FILM SUCCESS TO THEIR CREDIT

*Joe E. Brown and Ginger Rogers in a scene from "The Tenderfoot," at the Paramount and the Uptown tomorrow.*

*Norma Shearer, talented and popular screen star, in "Let Us Be Gay," which will be the first of the films to be screened at the Loew's State during the week starting tomorrow. Manager Brennan allowed the patrons of the State to vote on their favorite films for Revival Week. "Let Us Be Gay" drew big houses when shown at the State recently.*

## SURE, PHIL'S MUSICAL

*Phil Baker, headliner at RKO Keith's this week, puts over a snappy act in his usual good way, and Staff Artist Charles Schmidt just had to sketch Phil in this characteristic pose.*

## Pops Tonight

"Sapphaanies," Entrance of the Guests from the Wedding ..... Wagner
Overture to "Orpheus" ..... Offenbach
Ballet from Fingal's Cave ..... Mendelssohn
Tulip Time ..... Bendix
Marche Slav ..... Tchaikowsky
Concert Piece for Piano and Orchestra ..... Weber
Tulip Time Club with Orchestra.
"Toreador Song" ..... Troyere
"The Bells" ..... Adam
"The Rose of Evenlide (Prelude in C Sharp Minor) ..... Rachmaninoff
Overture "Light Cavalry" ..... Suppe
Tulip Time Club, Soloists and Orchestra
Jean Jacques Waltz

## Bowdoin Square

At the Bowdoin Square Theater, beginning today and to continue for the remainder of the week, is a bill of two superb talkies and seven acts of vaudeville. One of the hits is "Symphony of Six Million."

Amusements


RKO KEITH BOSTON
7 KEITH ACTS
Last Two Days
PHIL BAKER
Cherry & June Preisser, Lois McConnell, Eddie Conrad, Forum Boys, Nora Leighton, Kluting's Animals
Screen Co-Hit ANN Harding "WESTWARD PASSAGE"
SATURDAY—IN PERSON
BERT LYTELL
AL TRAHAN, Block & Sully, others
On the Stage—Last 2 Days
"WESTWARD HI-HO!"
Ben Bernie, Cortese Bros., Other Stars
Screen LEO CARRILLO "Resurrection"
Starts Sat. "Forward March"
On Screen: "CONGRESS DANCES"
Cont. from 10 A.M.—25c to 1 P.M.

BOWDOIN SQUARE BOSTON
7 VAUDEVILLE ACTS In Person
THURSDAY, FRIDAY, SATURDAY
DANNIE MURPHY
"Symphony of Six Million"
with IRENE DUNN · RICARDO CORTEZ
GREGORY RATOFF, and others
A man who hasn't time for ... a woman who hasn't time for love ... a family whose struggles are as real as your own.
LEW AYRES, MAE CLARKE, BORIS KARLOFF
in "NIGHT WORLD"
See the amazing things that happen in the night time.
Coming Sunday—Jack Benny and Charles "Chic" Sale in "When a Feller Needs a Friend." Back by Popular Demand—Ted Lewis and Band in "Hallelujah." 7 Vaudeville Acts in Person.

SYMPHONY HALL—TONIGHT 8:30
POPS
ARTHUR FIEDLER, Conductor
Seats 25c, 50c, 75c, $1—2 Wks. in Advance

PLYMOUTH — LAST 4 DAYS
Thrilling Melodrama of Tropic Seas
PHANTOM CARGO
Adelyn BUSHNELL-Richard MUNDE
350 SEATS AT 7:00

EXETER The place where you forget your troubles
Bill Boyd in "Carnival Boat"
Spencer Tracy in "Sky Devils"

FINE ARTS STATE THEATRE, BEACON HILL
"A NOUS, la LIBERTE"
Most Brilliant Film of Year


## Humboldt Theater to Give Away Stocks

The announcement is made by the Humboldt Theater, Roxbury, that it will give free to some of its patrons shares of stock listed on the New York Stock Exchange. The specialty on Monday is Rails; Tuesday, Utilities; Wednesday, Motors; and Thursday, Industrials.

## Photographic Studies in Fine Arts Lobby

Miss Bayard Wootten is exhibiting interesting photographic studies at the Fine Arts. The lens, as it is used by Miss Wootten, is as obedient as everything except color as the brush, and in the subtle realm of light and shade is made to do wonders in shade is made to do wonders.

Amusements


Gala REVIVAL WEEK
MASS AVE AT NORWAY STREET
LOEW'S STATE THEATRE OF THE STARS
YOU PICKED these PICTURES!
A WEEK OF GREAT METRO-Goldwyn MAYER HITS.
Tom'w and Sat. NORMA SHEARER in "LET US BE GAY"
Sun. and Mon. "HELL DIVERS" WALLACE BEERY — CLARK GABLE
Tues. and Wed. JOAN CRAWFORD—GABLE in "POSSESSED"
Thurs. and Fri. "THE SIN OF MADELON CLAUDET" with HELEN HAYES and Lewis Stone in "Iron Hands" (Only)
EVEN TODAY — NEW MIRACLE BILL OF DAYS with ALL-STAR CAST

LOEW'S ORPHEUM
Washington St. at Herald
ENDS TODAY "Scarface" with PAUL MUNI and BIG STAGE SHOW
BEGINS TOMORROW
Metro-Goldwyn-Mayer presents
GARBO
THE MAGNIFICENT
in PIRANDELLO'S
"AS YOU DESIRE ME"
With MELVYN DOUGLAS
Loew's Orpheum Vaudeville
SEED & AUSTIN
in the comedy skit "Success"
PEPITO
Famous Spanish Clown
BERNICE & EMILY
Broadway's Dancing Co-eds
AL SHAYNE
Radio's Ambassador of Melody
FOUR HERMANS
ORPHEUM
9:00 A. M. to 12:30 25c
After 5:00 to 1:00 35c
After 8:30 50c

Today at YOUR NEIGHBORHOOD THEATER

ARLINGTON
LOEW'S REGENT THEATRE
Mr. GEORGE ARLISS in "THE MAN WHO PLAYED GOD"
Also "FORBIDDEN WOMEN"
Eve. 1.30—25c
CAMBRIDGE
UNIVERSITY PORTER 4560 HARVARD 58
Charlie Ruggles "This Is the Night"
Rose Hobart "Scandal for Sale"
CHARLESTOWN
HOLLYWOOD
Thomas Meighan Lois Wilson "CHEATERS AT PLAY"
Plus Bruce Cabot, Donald Cook "CONSOLATION MARRIAGE"
Last Times Today
THOMPSON SQUARE THEATRE
WALTER HUSTON "WET PARADE"
Big Variety Bill
EGLESTON SQ.
The EGLESTON Sq. at EGLESTON Sq. Cars
"NIGHT COURT"
Phillips Holmes-Merle Page
"AFTER TOMORROW"
Lowell-Harlow Brent
HYDE PARK
EVERETT Sq. HYDE PARK
Robert Montgomery "Out the Flash Is Weak"
Lew Ayres
MALDEN
GRANADA MALDEN 781-0016
JEAN CHATTAWAY Robert Montgomery "LEFT FLYING"
Ricky Vallin "MAN WANTED"
Starts Sat.
FRANKLIN PARK Theatre Dorchester Tel. 5900
BEBE DANIELS in "HIT PARADE"
"3 WISE GIRLS"—JEAN HARLOW
Starring Tom Mix—Marion Nixon in "Tiger"

MALDEN Con.
STRAND MALDEN Tel. MAL. 3711
GEORGE BANCROFT
The Worst and the Finest
ELISSA LANDI
"DEVIL'S LOTTERY"
REVERE
BOULEVARD and REVERE
"The Crowd Roars"
James Cagney Joan Blondell
"Morals for Women"
With Bruce Line
ROXBURY
HUMBOLDT
Gilbert-Continental
Tel. ROX. 0050
George Sidney Charlie Murray in "THE COHENS AND KELLYS IN HOLLYWOOD"
Warner Oland in "CHARLIE CHAN'S CHANCE"
Last 2 Days—"CHARLIE'S ABROAD"
SOMERVILLE
CAMPUS TALLS
"Disorderly Conduct"
"The Broken Wing"
LOEW'S ORPHEUM SOMERVILLE THEATRE
"Heaven on Earth"
Lew Ayres Anita Louise
"Stepping Sisters"
Louise Dresser Wynne Gibson
SOUTH BOSTON
STRAND and BROADWAY
Norma Talmadge Charles Bickford
"Steady Company"
Cora Witherspoon
"MOTHER AND SON"
Tuesday—Chris Bro
SOUTH END
NATIONAL
Matinee Today
Mat. Monday
"THE STRUGGLE"
Paul Muni Sidney
Evelyn Brent Regis Toomey
"I Am a Fugitive"

NEW GAYETY
Tel. BAL. 0460
DOUGLAS FAIRBANKS, Jr. in I LIKE YOUR NERVE
5 VAUDEVILLE ACTS
SAM K. BAHL, CM. PRODUCTION


## MOVIE CLOCK

Approximate starting times of film features today:

RKO-KEITH — "Westward Passage"; a. m., 9:30; p. m., 12:36, 3:45, 7:02, 10:15.

R-K-O KEITH-BOSTON—"Racetrack"; a. m., 10:41; p. m., 1:28, 4:15, 7:02, 9:49.

PARAMOUNT — "Two Seconds"; a. m., 9:36, 11:30, p. m., 1:35, 3:56, 5:50, 7:55, 10:

SCOLLAY—"The Trial of Vivienne Ware"; a. m., 11:45; p. m., 2:42, 6:57, 10.

LOEW'S STATE—"New Morals for Old"; p. m., 1:15, 3:35, 5:55, 7:45, 9:55.

MODERN—"Street of Women"; a. m., 10:36; p. m., 1:22, 4:10, 6:58, 9:46.

FENWAY—"Street of Women"; p. m., 2:32, 5:01, 7:31, 10:01.

GAYETY—"I Like Your Nerve"; a. m., 9:50; p. m., 1:40, 3:50, 9:05.

UPTOWN — "Two Seconds"; p. m., 1:30, 3:35, 5:40, 7:45, 9:50.

LOEW'S ORPHEUM—"Scarface"; a. m., 9:15; p. m., 12:40, 3:30, 6:30, 9:45.

BOWDOIN SQ.—"Symphony of Six Million"; a. m., 9; p. m., 1:02, 3:04, 9:06.

METROPOLITAN — "Man About Town"; a. m., 11:55; p. m., 2:20, 4:55, 7:30, 10.

FINE ARTS—"A Nous la Liberte"; p. m., 1, 3:07, 5:14, 7:21, 9:29.

EXETER—"Sky Devils"; p. m., 3:20, 6:10, 9.

BEACON—"Street of Women"; a. m., 10:41; p. m., 1:01, 3:21, 5:41, 8:01, 10:21.

Amusements


METROPOLITAN
Your Last Chance Today to See
Dorothy MACKAILL (In Person)
Will Rogers "Lightnin'"
Warner BAXTER, "Man About Town"

STILL HELD OVER
TOMORROW!
Striking! Startling! Sensational!
Greatest Smash Hit of Many Seasons!
MERRILY WE GO TO HELL
FREDRIC SYLVIA
MARCH SIDNEY
A Mad, Giddy Merry-go-round of Young Love, Marriage and Divorce!
Penny Cleo Turner Best Seller "If Jerry Take Them Down"

ON THE STAGE
SCINTILLATING STARS Of Stage, Screen and Radio
BROX SISTERS IN PERSON
"TOWN AND COUNTRY"
SEVITZKY and Orchestra MARTEL Al Organ
GRANADA DANCING
Bridge Parties
PLATINUM

Paramount Theatres Refrigerated
Paramount UPTOWN
WASH ST. HUB 4020 HUNT AVE. KEN 3460
Tomorrow!
POSITIVELY!
His Greatest, Smash! His Funniest Picture! Put in the Archives Forever!
JOE E. BROWN
The TENDERFOOT
with GINGER ROGERS
LEW CODY
Added Attractions
CAB CALLOWAY "If Ain't Got Nobody"
Paramount News
Screen Snapshots

FENWAY MODERN BEACON
KAY FRANCIS in "STREET OF WOMEN"
"ESCAPADE" Sally Blane Arthur Hohl

SCOLLAY
"The Trial of VIVIENNE WARE"
with JEAN BENNETT—DONALD COOK
7 GREAT VAUDEVILLE ACTS

PARAMOUNT NEAR HOME PUBLIX THEATRES

ALLSTON
ALLSTON "Man Who Played God" GEORGE ARLISS
STA 6316 Warner Oland "Charlie Chan's Chance"

BRIGHTON
CAPITOL STA 6800 BRIGHTON
Robert Young Wm. Boyd "SKY DEVILS"
Wynne Gibson Richard Arlen

CAMBRIDGE
CENTRAL UNI 0872
Symphony of Six Million Ricardo Cortez-Irene Dunne
"Cock o' the Air"
Charlie Ruggles Gertrude Astor

HARVARD
Evenings 25c
MIRIAM HOPKINS "Dancers in the Dark"
John Gilbert Eli Brent "MEN OF CHANCE"

DORCHESTER
CODMAN SQ. TAL 4040
"MAN WANTED"
Kay Francis David Manners

FIELDS CORNER TAL 3...
"SO BIG"
Robert Montgomery
Out the Flash Is Weak

DORCHESTER (Con't.)
MODERN GRANADA 619 4300
GEORGE ARLISS "CROWD ROARS"
Joan Blondell Richard Cromwell
ORIENTAL WAS 2577
"This Is the Night"
Chas. Ruggles Roberta Gale
STRAND DOR. 3900
"Symphony of Six Million"
Irene Dunne Ricardo Cortez
MATTAPAN SQ.
ORIENTAL MIL. 1200
"Symphony of Six Million"
Ricardo Cortez-Irene Dunne
ROXBURY
RIVOLI ROX. 0100
"Symphony of Six Million"
Ricardo Cortez-Irene Dunne
SAVOY MAT. 0234
"This Is the Night"
Chas. Ruggles Roberta Gale
WALTHAM
EMBASSY WAL. 1440
"GIRL CRAZY"
Wheeler and Woolsey
Gordon Byron's "World and the Flesh"


Advertise Your Wants in the Boston Evening American.

# G. O. P. LEADERS FEAR BOLT FOR OUTRIGHT REPEAL PLANK

By Associated Press.

Prohibition, the unbidden guest of politics for a decade, has started for the Chicago conventions with many entrance tickets and a seat on the platform.

In the wake of report that President Hoover had announced a decision favoring [illegible] Republican leaders in Congress [illegible] by their refusal to [illegible] vention with [illegible] prohibition issue [illegible] people.

On top of the tented Hoover report, there was spread a story that the President had informed prominent [illegible] members of the [illegible] were held of a conference [illegible] pels for an outright repeal [illegible]

## SAY HOOVER IN FAVOR

The [illegible] ing the pillow [illegible] favored [illegible] Garfield was [illegible] from the [illegible] whelmingly [illegible] ers in conference [illegible]

The upshot of the [illegible] was a furore [illegible] sion out of which appeared [illegible] not only that the dominant [illegible] of congressional Republicans [illegible] confident of a [illegible] but that many [illegible] were convinced the President was [illegible] of such a plank, whatever [illegible] language may turn out to be.

John R. Mott, president [illegible] International Missionary Council, and of the World's Alliance of the Y. M. C. A., who carried [illegible] appeal rules from [illegible] ing that he had [illegible] submission of the [illegible] ing to the people of the United States, if [illegible] was [illegible] found to keep [illegible] politics.

Dr. Mott [illegible] results of the dry experiment have been good for the nation [illegible] but admitted that there have been "deplorable" in some sections.

## ROOSEVELT SEES WAY

He gave two reasons for favoring repeal. They were [illegible] the general [illegible] which has grown [illegible] Eighteenth Amendment, [illegible] and [illegible] spent [illegible] and [illegible] John D. Rockefeller, Jr., [illegible] changed their opinions on the issue.

He endorsed [illegible] repeal advocates a [illegible] and insisted that a proposal to [illegible] submission there should be offered [illegible] an alternative plan to [illegible] against return of the saloon.

Gov. Roosevelt said he believed the Democratic party will [illegible] indicate in its platform a way to abrogate the Eighteenth Amendment.

W. G. McAdoo studied the reaction to his suggestion [illegible] national referendum and [illegible] Congress, but [illegible] [illegible] the Democratic Hoover [illegible] a dry [illegible] Democratic [illegible] against both [illegible] and par[illegible] obtain opinion on this subject.

Dr. Clarence True Wilson, dry leader and secretary of the Methodist Board of [illegible] that the statement of Roosevelt was "unlike and unworthy of him."

## RUTH OWEN BEATEN

The Louisiana Legislature [illegible] final approval to a referendum on repeal or modification of the Eighteenth Amendment. There was little opposition.

In the fourth Florida district Mark Wilcox, running in the Democratic primary on a platform advocating repeal, [illegible] vote [illegible] over Rep. Ruth [illegible] Owen, [illegible] of William [illegible] Dean. Mr. Owen [illegible] Democrats [illegible] repeal of prohibition [illegible] a referendum [illegible]

The [illegible] vote for [illegible] Democratic [illegible] and all but one of the [illegible] was an avowed [illegible]

In Richmond thousands of Virginia Democrats gathered today in convention with prohibition dominant [illegible] Senator Glass' indorsement of Harry Byrd as their choice for presidential [illegible] Byrd has announced a plan favoring a new constitutional amendment which would permit Congress to refer repeal or modification to direct vote of the people.

Former Senator James A. Reed of Missouri gave expression to a proposal that beer and wine "of limited alcoholic content" be [illegible] by Congress as a [illegible] measure.

Reed's [illegible] favorite son candidate for the Democratic nomination, said Congress could legalize such beer and wine, "acting fairly within the limits of the Constitution."

Resistance to any movement to stampede the party into anti-prohibition sentiment was [illegible] by Mrs. Margaret C. Munns, [illegible] treasurer of the W. C. T. U. [illegible] to persuade the dry [illegible] would "walk from the poorhouse to the polls to vote against a party or candidate who offers aid to the repealists."

She then asked if the Republicans "would rather have eastern millionaire dollars or widespread, devoted voting support of the 20,000,000 drys."

Bishop James Cannon, Jr., of the Methodist Episcopal Church, South, [illegible]

# Barney to Go to Aid Wife in London Murder Trial

New York, June 9 (INS)—John Sterling Barney, actor, radio singer and husband of Mrs. Eleanor Fellows Barney, will sail next week for London to join his wife in defense to a murder charge.

"I'd planned to sail earlier on the Aquitania," Barney said today, "but a cable from Sir John Mullens, my wife's father, said there was nothing to be done and no way I could help until after the formal arraignment on Saturday."

Mrs. Barney is accused of shooting Michael Scott Stephen, wealthy young London broker and man about town, after a cocktail party in her Mayfair apartment.

Her father, sometimes broker for the British royal household, [illegible] wealth, and before her marriage to the American singer had planned a $40,000 annuity for her.

For more than two years, Mrs. Barney has been in America while her husband remained at the home of his parents in Eaton square, Belgravia sq., London.

"But we're not divorced or anything like that," Barney insisted. "It was just that my work brought me to America and Mrs. Barney preferred to remain in her native London. Naturally, I had to follow my work. I would not live on the bounty of my wife's family."

# WASHINGTON ON WAY TO BOSTON

Springfield, June 9 (AP)—"George Washington" and his retinue, who yesterday began the descension of marshes along the line of the George Washington Memorial Highway with courtly ceremonies that were participated in here by Governor Joseph B. Ely of Massachusetts and Governor Cross of Connecticut, at this city early today to continue their pilgrimage to Worcester and Boston with stops at intervening towns for brief ceremonies.

One step was made more realistic when Patsy Ann, Boston's mascot dog, was presented to the visitors by Mayor Allen of Springfield. Patsy Ann, who has been in Springfield for a number of years, was presented to the party on the grounds at the home office building of the Massachusetts Mutual Life Insurance Co. A brief address was made by Washington in the person of Lawrence N. Hart.

The tablet was presented to the State by Mayor D. R. Winter and accepted by Prof. Albert Bushnell Hart, chairman of the [illegible] commission.

# ACCUSED YOUTH TRIES SUICIDE

Camden, N. J., June 9 (AP)—Fred Fickel, one of two 19-year-old youths charged with attempting to extort $5000 from George W. Norris, governor of the Federal Reserve Bank of Philadelphia, tried to commit suicide today, police said, in the city jail here.

Fickel, who was found unconscious in a cell by a jailer, [illegible] N. J., was in an adjoining cell, unaware of the suicide attempt.

Fickel, whose home is in Mt. Ephraim, N. J., was found in a cell with [illegible] a razor blade. He was rushed to a hospital [illegible]

His father, Ludwig Fickel, has been janitor of the Federal Reserve Bank 15 years. Wittman's father also had been employed there [illegible] a few years ago.

Fickel and Wittman were arrested in an auto here last night with a dummy package handed them a few minutes before. It was supposed to contain the $5000 [illegible] of Norris in [illegible]

# Bandits Rob Man in Peabody Lane

[illegible] (Sunday), 30, of Avon pl., Peabody, paid $7 to park in a Beevers lane, near Peabody poor farm, with a girl last night. Three gunmen who walked out of the bushes robbed him of that much.

# Los Angeles Cruises All Night, Off Again

Lakehurst, N. J., June 9 (AP)—The dirigible Los Angeles returned to the air station today after an all-night cruise. Two hours later it took off on another training flight.


Waldorf

NOON SPECIAL
New England Boiled Dinner
Rolls and Butter

EVENING SPECIAL
Assorted Cold Cuts
Potato Salad
Rolls and Butter

25¢ Over a Million Meals Weekly 25¢
A CLEAN PLACE TO EAT



MUST WOMEN SUFFER?

Is it their lot to suffer cramps and backaches every month? Certainly not. The tonic effect of Lydia E. Pinkham's Vegetable Compound has ended all that for many thousands of women.

Mrs. Schnepper's case is typical. She was always sickly. Tired. Gloomy. "Now," she says, "everywhere I go people tell me how much better I look. I feel like dancing for joy all the time."

Try Lydia E. Pinkham's VEGETABLE COMPOUND



DO YOU INHALE?

Silence may be golden

... but is that why other cigarette advertising is generally silent on this question?

WHEN the truth hurts—it's only natural to avoid the subject! Inhaling has long been an "untouchable" topic in cigarette advertising. And no wonder! In every tobacco leaf—even the finest, the mildest—nature hides certain impurities which, when not removed, are unkind to delicate membranes!

And since, knowingly or unknowingly, every smoker inhales some part of the smoke from his or her cigarette, Lucky Strike developed that great scientific process which removes certain impurities. Luckies created that process. Only Luckies have it!

Do you inhale? More than 20,000 physicians, after Luckies had been furnished them for tests, *basing their opinions on their smoking experience,* stated that Luckies are less irritating to the throat than other cigarettes.

"It's toasted"

Your Protection—against irritation—against cough

O. K. AMERICA

TUNE IN ON [illegible]—60 minutes of music with interviews of [illegible] in the news features, every Tuesday, Thursday and Saturday evening over N. B. C. networks.

Copr. 1932, The American Tobacco Co.

GREATER BOSTON NEWS — BOSTON EVENING AMERICAN — SECOND SECTION

BOSTON, THURSDAY, JUNE 9, 19..

# U. S. PROSECUTOR GRILLS PILLBOX OWNER

## *Lifer Rollins' Fight for Commutation in Last Round*

## THIS IS LIFE

### DR. COMPTON'S COLORED LIGHTING IDEA MIGHT WORK WONDERS

**By ROBERT E. ROGERS**

PRESIDENT KARL COMPTON'S graduation message to the Technology seniors, *"Keep going on. Don't stump!"* will be remembered better than many more long-winded and pretentious pieces of advice. But one of the sidelights in his brief address interested me rather more, because it seemed to me more out of the ordinary. He said

PROF. ROGERS

*"Now there is a particular thing that you can do that will help you to keep going a head without stumping, which I will introduce by describing the peculiarities of a Princeton friend of mine—a mathematician. He had various colored lights in his room. Whenever he came up against a particularly difficult problem, he would try switching on first one color and then another, until he found one which just suited his mood, or so changed his environment that he was stimulated to do his best.*

*"We called him temperamental, which means that he was sensitive and responsive to his environment. All of us are more or less sensitive to environment—probably more than we realize—even though we don't let it take the unusual form of bathing in colored lights. It is a profound fact of psychology."*

### Thomas' Idea Born Too Soon

I hope that old Augustus Thomas, dean of American dramatists, runs across that bit of Dr. Compton's address. Between 25 and 30 years ago Augustus Thomas became interested in a certain kind of French play, which depended a good deal on certain novel aspects of psychology. They were pretty high-brow and talky, but Mr. Thomas believed that he could treat such subjects successfully on the American stage. Since the American theater-going public of that day thought that Mrs. Leslie Carter in "Du Barry" and Willie Collier in "The Man From Mexico" were just about all right, it is no wonder that Mr. Thomas' experiments were not entirely successful. As a matter of fact he was just about a quarter of a century ahead of his times.

John Mason played "The Witching Hour" with fair success, since that was an exciting melodrama, with a murder and a frustrated assassination, in spite of all the talk about inherited phobias, psychic sensitiveness, telepathy, hypnotism, crowd suggestion, and auto-suggestion. But "The Harvest Moon," with George Nash in the lead, did not go so well. It was "The Harvest Moon" of which Dr. Compton's remarks reminded me.

The piece was all about a young girl whose family antecedents were unfortunate. She believes in heredity to such an extent that she is afraid she will make nothing of her life. She is an actress or she wishes to be an actress, I don't remember which. A famous French dramatist, one of the kind that has a white pompadour and a waxed moustache and a red ribbon in his buttonhole, befriends her.

The big scene of the piece shows the dramatist rehearsing the girl and her leading man in the big love scene of the dramatist's play. The love scene hasn't gone well. The girl and her man are rather nervous, irritable, and touchy. The audience knows what is the matter; so does the dramatist; but not the young people. He tells them that they are playing the love scene too coldly and mechanically.

* * *

### Moon Gets in Its Work

So they begin rehearsing. They are cold and stiff and awkward. As the rehearsal progresses, the dramatist manipulates the lights in the room from the cool white glare of ordinary illumination to a warm yellow, an orange, a rose-orange—and the young people begin to warm up in their acting.

Then, as they approach the climax of the scene, the dramatist draws the window draperies back, disclosing a summer evening landscape lit by a huge, low harvest moon, all golden-red and sultry. He dims the artificial light, and as the young actors stand bathed in the glow of the real moon, not merely does their acting get better and better, but they forget their lines completely and plunge into a real and passionate love scene, as the kindly Mephistopheles smiles from a dark corner and the curtain slowly falls.

Of course the dramatist turns out at the end of the play to be the girl's illegitimate father, but that really doesn't matter. The point is the way in which Augustus Thomas used Dr. Compton's idea a quarter of a century ago, when the American people didn't take much stock in ideas of the sort, and so mussed a stage success.

I suspect that today it would fail also, not because the audiences are too unsophisticated but because they are too wise, too skeptical, too inclined to razz any idea that has the slightest suggestion of the imponderables that influence life. The talkies have spoiled them for anything but the obvious. Hence the famous and terrible "Boston giggle" when anything is happening on the stage with the slightest pretensions to delicacy, imagination, grace, subtlety, or genuine emotion.

* * *

### Where Light Could Aid Knowledge

If it were not for the fact that colleges as well as legislatures have to cut expenses these days—and the colleges do cut them—I should suggest to Dr. Compton that he fit up the Technology dormitories with batteries of colored lights. He might call in my old friend Munroe Pevear to arrange a gamut of colors which would excite the embryo engineer to every possible intellectual and emotional activity. For mathematics a cool hard daylight blue. For chemistry a warm orange. For physics a lurid crimson. For mechanics the deep purple. For English literature a dash of lavender.

Different students would, of course, react to different colors. It might be better to have a psychologist supplement the work of the color specialist and lighting expert. Put every freshman through a series of tests. Does nile green give him a sick headache and send him out to a dance hall, or does it make him sit down and write his daily letter home to mother and then tackle his calculus? Or is vermilion better for the purpose?

Passers-by of an evening may expect to see the Technology dormitory windows shining as if with the fires of hell, or as if the buildings housed within them the whole machinery of the Aurora Borealis. The boys' studying will undoubtedly become 100 per cent efficient. But what—oh, what?—will they do when they face their instructor in the class room in the cold white light of the morning after? I crave to know.

(Copyright, 1931, Boston Evening American)

### Triple Honor

The George Washington saber, the Francis Vinton Greene saber and the Robert E. Lee memorial saber all went to Cadet Rush B. Lincoln, of Wellesley, at the West Point graduation doings. (International News photos.)

## MAN JAILED IN SO. END SLAYING

Two brown-skinned men wanted the police in connection with the shooting of Dr. Maddox at 27 One Was Seized Eaton, 30, of 8 Fayette st, South End

Eaton was arrested last night as he was in the act of leaving a barber shop in Cambridge. Detectives Crowley, Slack, and Goldson say he admitted the shooting. They add that he explained Eaton resented him

Dr. Maddox had his wife by his bedside when he died. Mrs. Maddox told police that Eaton had been courting her for some time.

## PARDON BOARD HEARING HELD IN PRISON

### Attorney Scharton and Death Victim's Aid Declare Jesse Murphy Chain Store Slayer

The fight of Charles R. Rollins for commutation of a life sentence entered the final round today at Charlestown state prison.

The state advisory board of pardons held a long and spirited hearing, with testimony favorable to the convict predominating.

Thomas C. O'Brien, former district attorney of Suffolk, appeared for Rollins. Frank A. Brooks presided.

**SCHARTON TESTIFIES**

William F. Scharton, an attorney, was the principal witness for the applicant for commutation. Scharton said he was employed for Jesse Murphy, now a lifer in Michigan prison, who confessed that he and Rollins killed Edward T. Foley, chain store manager on Blue Hill ave., Dorchester, on the night of Feb. 17, 1917.

**"I honestly believe Murphy did it, and the state is punishing the wrong man," he declared. "And I can have no ulterior motive."**

James J. Dooling, who was a witness here in the case on the night of the murder, said he doubted the man who did the shooting was Rollins.

**VICTIM'S ASSISTANT HEARD**

Fred J. McCormick, 39 Oak st, Dorchester, was Foley's assistant that night, and said he was convinced it was Murphy, and not Rollins, who fired.

Sheriff John A. Kelliher testified that Rollins was a model prisoner during the four years he was in the state jail.

Mrs. Mary T. Arnold, who was passing a purchase in the store when the robbery was said to have been staged, testified that Rollins was the man.

## TRIO INDICTED IN BANKING PROBE

SILAS P. WAITE. JOHN C. HULL. FRANK JENKS.

More than 500 indictments now exist in the files of Suffolk County grand jury resulting from an investigation of the closed Industrial Bank and Trust Co. Inspectors Martin J. Conroy and James G. Concannon are shown accused as well as Frank Jenks, auditor in Hull's office. (Staff Photos)

defendants that will come to trial on July 5. Three of the indicted men are shown. They are Silas P. Waite, chief inspector in the office of John C. Hull, "blue sky" director of the Public Utilities Commission, who is also accused as well as Frank Jenks, auditor in Hull's office. (Staff Photos)

## RUM "PILLBOX" LEASED, SAYS OWNER HERE

### Charles D. Weathers Tells the Federal Men Refining Co. Had Big Woburn Plant

[illegible] will be hauled [illegible] a couple of the [illegible] and on the 3 hour ride to Boston [illegible] Woburn today.

[illegible] questioning of [illegible] one of three boats [illegible] which were [illegible] night [illegible] to the [illegible] [illegible] [illegible]

# CURLEY PUSHES PLAN FOR HUGE WELFARE BENEFIT

## Visiting the Conclave With the Candid Camera

By CANDID CAMERA

The New Ocean House, Swampscott, has been a busy place for the past weeks, with all the conventions, dinners and banquets. My assignment brought me there to get pictures on the 54th annual convention of the National Office Management Association. I learned something about "Constructive Office" on this visit.

Here we have W. H. Lefingwell of New York. He's president of the association. He's pretty busy taking care of official business for the convention.

Here is Lester Brigham of the American Optical Co. of Southbridge. He's treasurer of the Boston chapter of the association.

Here's one of the directors of the association. He's Harold M. Lawson of Boston. He's also secretary for the Boston chapter. He's going over a list of delegates to the convention.

And last, and by no means the least, I met Miss Isa B. Peters, chairman of the ladies' hospitality committee. She's one of the busiest persons at the convention. Her job is to see that the ladies attending have a good time.

(See you tomorrow.)

## CO-OPERATION OF ALL LINES PROMISED

### Performance at Braves Field June 29 Expected to Realize $50,000 for Relief Fund

Mayor Curley today cemented the cooperation of leaders of sports, business, letters, radio and press in the huge Braves Field benefit performance June 29, the proceeds of which are to be turned over to the city welfare department.

[illegible] performance [illegible] at Braves Field [illegible] and [illegible] entertainment [illegible] stage [illegible] Chase.

**MAY INVITE AMELIA**

The meeting took place in the mayor's chamber and the mayor presided. He told his group that expenditures of the welfare department had increased from $2,000,000 a year to more than $3,000,000 a month this year.

A committee was appointed before the prayer and [illegible] arrangements.

At [illegible] to Amelia Earhart [illegible] was suggested and [illegible] an invitation be made to [illegible] ways to box [illegible] [illegible]

[illegible] Lyons, [illegible] secretary of the Boston Retail Trade Board, stated he was [illegible] members of the [illegible] council in the performance, promising a big day for [illegible] entertaining them.

**COMMITTEE NAMED**

The mayor appointed William G. O'Hare, [illegible] committee, Joseph Conroy, chairman; Carpenter, [illegible] for the [illegible] department was appointed by Supt. Crowley and of the fire department by Fire Commissioner McLaughlin. George Lyons of the B. A. A. will represent the [illegible] and Fathers' League, [illegible] Howard F. Burns will represent the [illegible] program.

REV. L. J. GALLAGHER — CARDINAL O'CONNELL

Father Gallagher and the Cardinal are shown as they discussed graduation exercises at the college. The Cardinal awarded the degrees with traditional ceremony when graduates advanced to the platform and kissed his ring.

## Scenes as Boston College Seniors Received Degrees From Cardinal O'Connell

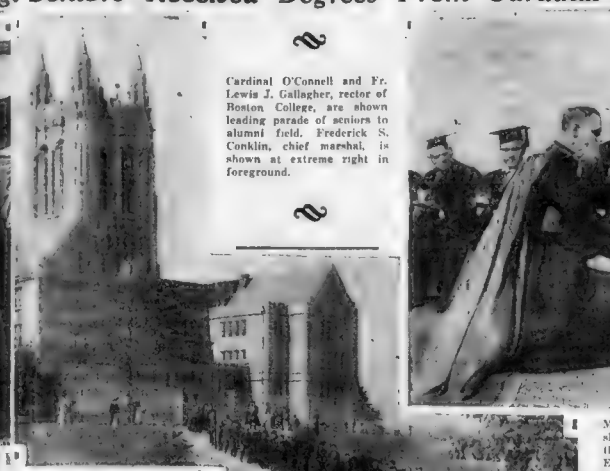

Cardinal O'Connell and Fr. Lewis J. Gallagher, rector of Boston College, are shown leading parade of seniors to alumni field. Frederick S. Conklin, chief marshal, is shown at extreme right in foreground.

Mgr. Richard J. Haberlin is shown kneeling and kissing the Cardinal's ring as His Eminence presents him with honorary degree of Doctor of Laws. Many outstanding leaders of church witnessed the honoring of Mgr. Haberlin.

## Guinea Pig Mystery Solved in Small Boys' Backyard

Anyone can get into the laboratories of the Harvard Medical School in Longwood ave. Back bay. Even small boys.

John Joe and James O'Hare [illegible] are 6, 7 and 8 and [illegible] Dudleys who also [illegible] live [illegible] regular laboratory fun [illegible] morning opening boxes [illegible] [illegible] rabbit and a certain guinea pig that had the run of the place.

Early today the guinea pig and the rabbit were missing and John James and the two Joes did not make their usual call.

Then someone remembered that both animals were inoculated with [illegible] deadly germs to wipe out a [illegible]

A general alarm was sent out. The newsboys helped. And a little after noon today the rabbit and the guinea pig were found having a short time of their lives playing with the kids in the O'Hare yard in Whitney st., Roxbury.

A physician said the animals could not have inoculated the children without biting them, and there were no tooth marks on any of the boys.

## ROLLINS' HEIR DIES ABROAD

Douglas Rollins, 46, only son of the late Governor Frank W. Rollins of New Hampshire and actor of the Boston banking house of E. H. Rollins & Son, died today in France according to dispatches from Monte Carlo. Rollins whose father died in 1915, had lived in France the last 15 years.

His mother was at his bedside in a Monte Carlo hotel when the end came. She announced that services would be held Monday in the American Cathedral in Paris, after which the body will be returned to Boston for burial.

The Rollins family originated in Concord, N. H., but maintained a town house at 112 Pickney st., Beacon Hill.

The younger Rollins attended St. Paul's School and Harvard, but left before graduation to enter the banking firm.

He was married 13 years ago to Beatrice Tremaine daughter of a London journalist. The couple had two sons, Douglas, Jr., 9, and Gordon, 7.

In 1910 the father, mother and the son were arrested in New York on charges of smuggling. They had returned from Europe on the liner Lusitania and neglected to declare articles valued at $4738.

Mrs. Rollins and Douglas were cleared of the charge but a federal grand jury returned an indictment against the father. He finally pleaded guilty and paid a fine of $2000.

## Unidentified Man Dies on the Common

An unidentified man, about 55 years old, was found dead on Boston Common today by Patrolman Leonard, who was patroling near Soldiers monument.

The man was six feet and weighed about 175 pounds, stocky build and light complexion. He wore brown soft hat, blue overalls and blue jumper, black shoes, brown shirt and green vest.

## Firemen to Hold Memorial Services

Firemen will hold memorial services Sunday with as many members of the Boston department as possible participating. Two men from each district will act as escort to organizations, and the department band will furnish music.

## HOLLANDER HAS LOST $214,000

Cyril Hollander, defendant in the divorce suit brought by Mrs. Janet Hollander of Brookline, testified in Middlesex Court today that he had lost $214,000 in real estate transactions in the last year and a half.

He also testified that [illegible] of two children and [illegible] of $75 a week. He added [illegible] member of the New York Hollander family that amassed a fortune in furs.

Mrs. Hollander previously had testified to kicks, bites and scratches at the hands of her husband while the couple made their home in Wabash. A former maid testified for the husband as did a sister from New York.

## ODD FELLOWS ELECT JONES

William Jones of Barnstable, unopposed this afternoon, was elected Grand Master of the Grand Lodge of Odd Fellows of Massachusetts at the annual meeting in Lynn, meeting for the first time in 113 years in Essex county.

Others elected without opposition were Cecil Eaton, Somerville, Deputy Grand Master; George H. Fuller, Boston, Grand Secretary, and Samuel R. Walker, Lynn, Grand Treasurer.

The delegates picked Oak Bluffs as the probable place of meeting for the next convocation. James Bennett, Lynn, was chosen as representative to the meeting of the Sovereign Grand Lodge in Denver next September.

## FIRE DESTROYS BOSTON PLANE

An amphibian plane which left Boston airport early today burned to the water's edge in the harbor at Portland, Me., shortly before noon the pilot and passenger barely escaping with their lives.

Capt. Wilson H. Wintersaw was the pilot. He telegraphed the Ames Skyways, which owns by him, that there was a backfire as he was alighting on the water, and then a spurt of flame.

Other sea planes and amphibians were in danger, and men with metal poles pushed the burning machine from their wings.

Ames Skyways would not disclose the identity of the passenger, who is said to be a chain store owner. The ruined plane was insured for $[illegible]

## Malden Newsboy Wins Scholarship

Frank H. Floyd, Jr., a Malden newsboy, who was graduated from Malden high last January, will be awarded the newsboy scholarship for the year, Floyd plans to enter Harvard in September.

## City Purchases Probed in Medford

Investigation into the purchasing agent's department in Medford as a result of the awarding of a contract for truck bodies to an out-of-town company which was high bidder, against the low bid of a Medford concern, has been ordered by the board of aldermen.

## CURLEY, HOME, SEES BIG AID

Each of the [illegible] the 32 [illegible] in Detroit recently [illegible] unanimously for the protection of the people of the nation will be imposed by federal authorities [illegible] Curley, after a visit to Washington to confer with President Hoover [illegible] White House.

While [illegible] Curley [illegible] President Hoover [illegible] [illegible] [illegible]

# BEACON HILL
—by—
*Betty Alden*

THE CHINESE, WHO ARE ACCREDITED WITH MUCH wisdom, say: We shape our own destinies and then call it "fate"; while we in New England hold that we can always get what we want if we want it hard enough . . .

* * *

But it is really extraordinary how easily the majority of people are turned from their set purpose . . .

* * *

We have been reading the life story of one Irishman who won success in spite of what you and WE would think impossible handicaps . . .

* * *

Mr Sean O'Casey produced a first-class play in surroundings where most of us would find it impossible to produce a first-class stew! "Juno and the Paycock," one of the Abbey Players' offerings of the past winter, is said to be the most moving and impressive drama which has been seen on the stage during the last 20 years . . . and Mr. O Casey received a prize of five hundred dollars for it . . .

Photo by Herbert Francis
BARBARA GREENOUGH

* * *

At the age of 12 he could read words of one or two syllables and write the same with difficulty . . . at the age of 13 he got a job in an ironmonger's store in Dublin at a salary of $1 a week . . . which is considerably less than the men lying around on Boston Common will accept for a day's pay . . .

* * *

O'Casey was later to lose this job with loss of character because he allowed his "tumper" to get away with him to a senior clerk . . .

* * *

## Just Tired of Removing His Cap

HIS NEXT POST WAS WITH A WHOLESALE NEWS-AGENT at the age of 15 . . . here he worked from four in the morning until seven at night for about $2 a week. O Casey had to take off his cap when entering the counting house for his pay. He bore this for a year and then told the cashier what he thought about him with his cap ON . . . escaped with his life!

* * *

He then took jobs as hod-man, a navvy and a railway laborer . . .

* * *

## Helped Larkin

DURING THE NEXT FEW years he learned IRISH and later helped Jim Larkin in the big lockout in 1913. He joined a dramatic class at the Nationa Club and was so interested that he wrote little plays which were rejected . . . but he went to the Old Abbey Theater as often as he could get there . . .

* * *

SOME TIME LATER "THE SHADOW OF A GUNMAN" went to the Abbey Theater and became an instant success and the next "Juno and the Paycock" was first produced to crowded houses in 1924 . . .

* * *

## In Tenement

MR. O CASEY WAS BORN IN a Dublin tenement house and until quite recently he occupied a room in a squalid quarter of the Irish capital. It was in this room after many years of persistent and hard labor in an indescribable hitch, that he wrote "Juno," which made a sensation wherever it was produced . . .

* * *

IT OCCURRED TO I S AS WE read the facts which we have summarized for you that if some of our racketeers would rent a little room in some poor quarter of our cities and relate their experiences with pen and pencil, what a deluge of masterpieces the next few years might bring . . .

* * *

## Due Credit

AND WASN'T IT LORD ROSEBERY who said he would be prime minister of England, win the Derby and marry the richest heiress in the empire? He did all three, but we must own that with his opportunities he ought to have done but of course, Derbys like Prizefights are difficult to win and we must give the noble lord due credit if only he succeeded where he said he would succeed.

* * *

AND THAT, MY DEAR public, is the end of our first lesson . . .

* * *

## News From Cape

WHILE DOWN ON THE Cape in a past week-end, we learned that one benevolent gentleman who passed on to the Great Spirit last summer arranged that the lovely summer cottages would be available for his family and friends to enjoy this year, of course. Mrs. John P. Wheelwright with her son Mercer, who is still at Harvard, and her mother Mrs. Merriam, from Washington will be seen down Tarmountway his season likewise the Nathaniel Simmons and the Walter Tufts nieces and nephews of the late Mr. C. Ritchie S nipkins . . .

* * *

## Lecturer

THE YOUNG GUY MURCHIE, the former Mrs Eleanor Parker of New York, were seen as they passed through Boston recently . . . Mr Murchie, who went around the world on a shoestring on a tub-but-a-feet last year has been lecturing at St. Paul's School and Dummer's Academy to the young boys at these institutions on the values of

Mrs. Murchie

working one's way in the world . . . a group of our first paragraphs . . .

* * *

MRS HARRY D GREENOUGH has returned from an automobile trip to the White Mountains with her daughter Barbara and her fiance Joe Bradley.

# News and Gossip of Greater Boston Society

# MISS ELINOR KITTRIDGE COUES TO WED

## ON CAMBRIDGE FESTIVAL COMMITTEE

Photo by Herbert Francis Lang

*MRS. G. L. GREGG, who is actively engaged in the Sir Walter Scott Festival to be held June 11 in Cambridge*

*MRS. G. D. KRUMBHAAR of Cambridge is another member of the committee working for the success of the Sir Walter Scott Festival to be held Saturday in Cambridge in aid of the Cambridge Y. W. C. A.*

## Garden Day in Topsfield

On June 10 or June 11 if the rain day is rain, a group of Topsfield gardens will be opened to the public from 10 a. m. until 5 p. m. The Topsfield Community Club, which supports the community nurse in Topsfield and Boxford, is in charge of the event.

Tickets which will admit to the gardens may be obtained for a nominal sum either at the Community Shop or on the Common near the house of Mrs. Kidder S. Choate. A map showing the route and Topsfield will be given to ticket purchasers.

The gardens to be opened are Mrs. Howard A. Bowers perennial garden with perennials and a rose garden; Mrs. Katherine S. Choate's home garden with a hot water heated greenhouse and a number of evergreens around a large lawn leading to the swimming pool; Miss Margaret Cummings' three small gardens and a path leading down to the river; Mrs. George F. Dow's perennial garden, with a background of flowering trees and shrubs, and Mr. Thomas E. Proctor's remarkable rock garden overlooking a natural pond, surrounded by azaleas and rhododendrons.

Mrs. Sargent H. Wellman's perennial garden will be opened and will contain rock, informal garden and a natural pond to be open at the rear of Mr. Edward N. Perkins' home. Mrs. Wadsworth Lester's gar-

## Brookline Girl to Be Bride of T. H. Galland

## Regis Guild to Hold Fete

## *Class Day Exercises at Emmanuel College*

## *Garden Clubs in Every Town Urged*

## Artist to Wed Duncan Read

## Open House at Llewsac Lodge

## Society Notes

MR AND MRS WHITFIELD PAINTER sa ed yesterday from New York on the Munson liner Pan America for Brussels. Mrs. Painter was the former Marjorie Meeker before her wedding on Sa day.

MRS RUSSELL P LEONARD and ... daughter of Boston are ... at the Ritz-Carlton in the Pop... ar candy-stick motif.

A flowered Liberty linen evening gown in pinky tones, with splashes of azure blue, is worn with a fitted waist-length mess jacket of white pique—the smartest, coolest and most tailored of evening wraps.

Then, for daytime wear, the linen suit is always with us. This season a heavy, nubbly quality of linen is in high favor for suits white in the lead with natural color a close follower. These suits are mannishly tailored, crisp, cool and comfortable. They are worn with blouses of stripes or deep pastel tones.

Linen is an old favorite for beach pajamas and metal ... of course ... and it's still going strong.

Little brimmed linen hats are in high favor just now in pastel or white.

Linen tennis dresses, Sunday frocks, afternoon dresses—Linen shoes—linen handbags. Get yourself a load of linen, and be all set for summer.

# LINEN GOWNS WIN FAVOR

## Printed Handkerchief Models are Latest

By DOROTHY ROE

New York, June 9 (US)—You could buy up a few bolts of linen this season and be well dressed for every possible occasion.

For linen nowadays is not limited to sports costumes or morning frocks.

Some of the most striking evening gowns seen at such high hat playgrounds-in-place as the Central Park Casino and the ritzier roofs about town are of printed handkerchief linen, with candy-stick stripe attracting most of the attention.

A particularly successful linen evening dress is of beet-root red ground with a little double-line stripe in white, widely spaced. It has a cape-shoulder effect, a belted waist line and the stripes are matched diagonally, chevron fashion in the skirt.

Other striped linen frocks for dancing combine pastels in color or in the rainbow in the popular candy-stick motif.

A flowered Liberty linen evening gown in pinky tones, with splashes of azure blue, is worn with a fitted waist-length mess jacket of white pique—the smartest, coolest and most tailored of evening wraps.

Then, for daytime wear, the linen suit is always with us. This season a heavy, nubbly quality of linen is in high favor for suits white in the lead with natural color a close follower. These suits are mannishly tailored, crisp, cool and comfortable. They are worn with blouses of stripes or deep pastel tones.

Linen is an old favorite for beach pajamas and metal ... of course ... and it's still going strong.

Little brimmed linen hats are in high favor just now in pastel or white.

Linen tennis dresses, Sunday frocks, afternoon dresses—Linen shoes—linen handbags. Get yourself a load of linen, and be all set for summer.

MR AND MRS. E. P. SHAW, JR. AND Mr. C. L. Young are guests at the Hotel New Weston in New York for a few days.

MISS WINIFRED NEAL AND Miss Susan Upham of the Charlesgate Hotel are at the Chatfonie-Haddon Hall in Atlantic City.

MR. AND MRS HOWARD G CUSHING have ... the latters mother Mrs. Roger W. Cutler, and Mr. Cutler, in Newport. Mrs. Cushing is the former Mary Ames of Boston.

MR AND MRS PRESCOTT BIGELOW of Chestnut Hill plan to move to their summer home in Marion this week.

# BOOKS—and a Number of Things

By Charles Hanson Towne

CLOUDS

They gather in the morning, and ...
noon ...
...
...

# SKYSCRAPER

BY FAITH BALDWIN

From Which Metro-Goldwyn-Mayer Has Made the Thrilling Cosmopolitan Photoplay

## Lynn Takes Luncheon With Boss

HOW STORY STARTED

Lynn Harding, twenty-two, and beautiful, is ambitious for a career in the Seacoast Bank and Trust Company. She lives at a girls' club, but its institutional atmosphere annoys her. Breakfasting one morning, she meets Tom Shepard, confidential secretary to the vice president of the trust department.

NOW READ ON

CHAPTER II

TOM SHEPARD grinned at her. He couldn't be thought, have looked at [illegible] distant morning, or he would never have [illegible] temporarily.

[illegible] heard [illegible] Breakfast [illegible] and [illegible] and I [illegible]

Just what I was thinking.

[illegible] the outfit long [illegible]

"Been with the outfit long?" he [illegible]

"That's too bad [illegible]

[illegible] She rim of [illegible] was one of [illegible] had a [illegible] a secretary [illegible] closed as [illegible] He was [illegible] had [illegible] ever seen [illegible]

She [illegible]

"You haven't been with us long, she [illegible] "And what did you mean by 'too bad'?"

He was [illegible]

"Oh, I don't know, [illegible] always sorry when I see—a girl [illegible] the [illegible] beautiful" or "charming [illegible] "purity"—slaving [illegible] away in the toils of a soulless corporation," he ended solemnly.

**FATS BREAKFAST THERE**

Lynn laughed again. "I like my slavery," she confessed, and added, "Don't you like yours?"

"Oh, it's all right," he mumbled and added: [illegible] "Do you always eat in this dump?"

"Breakfasts," she told him, "and generally lunch. I haven't graduated to the luncheonette, or the Gavarin."

[illegible] mahogonette was a dreary [illegible] the [illegible] was [illegible] [illegible] [illegible]

# HE SHOULD HAVE ACCEPTED THE GIRL'S KISS, SAYS MISS FAIRFAX

## The Boy's Action Was a Bit Priggish Considering the Circumstances

By BEATRICE FAIRFAX

DEAR MISS FAIRFAX:

I have been going with a young lady for about six months, and I think a great deal of her. I am not of the romantic type; never make love. Last Valentine's Day I brought her a box of candy and she wanted to show her appreciation by giving me a kiss. Jokingly, I refused. She felt badly and told me that I hurt her pride, also that my Leap Year was up, meaning she would never offer to kiss me again. Would it be all right if I asked her for a kiss? It isn't the kiss that I am after, but that she should feel different. I like her, but she doesn't show any liking for me, now. She seems to appreciate what I do for her, but that is all. PAREN

Dear Emem: I'm afraid here's where I lose out with my Victorian friends but I do thank you were a bit priggish about that solitary kiss. It seems to me that the girl didn't mean it for anything more than a gesture of thanks. At the same time, I see your point of view perfectly. You weren't in love, and you didn't want to begin kissing. But are you sure you're not in love, now, at least a little? Wait until you're a little more convinced, and then don't be priggish a second time.

### *Seems to Like the Family*

DEAR MISS FAIRFAX:

I am 18 and last summer I kept steady company with a boy whom I cared for deeply. After a while we seemed to quarrel quite a bit, so we broke up. He then started to date my sister. I never realized how much I cared for him until I lost him. You can imagine how I feel when he calls at the house for my sister. The other day we met on the street. He started to talk about the wonderful times we had together. He told me how sorry he was that we misunderstood each other. We are in love all over again and want to make up. "What will the family say?" is the problem that is bothering me. CHICK.

Dear Chick: As you young sters were only playing at being "mad," and the boy very probably took your sister out to make you jealous I imagine family will be reconciled when you two go back to your former friendship. And please stop quarreling or some time you may really get "mad" for keeps

### *Easily Influenced*

DEAR MISS FAIRFAX:

I've gone with a boy for a long time. I love him, and knows he loves me. We decided to be married and even got our marriage license. Two days before we were to be married a certain someone of his mentioned to [illegible] bad of me. I [illegible] want him to marry me. I haven't seen him for five weeks. How can I persuade him to marry me?

ELMIRA R.

Dear Elmira R: You have had a very harrowing experience, my dear child, but are you sure you want to marry a man who can be so easily influenced by a relative? If it would make your mind any easier to talk things over with him, see him and do that.

### *He Pays Less Attention*

DEAR MISS FAIRFAX:

I am in love with a boy who does not pay any attention to me. He knows I like him, because I told a friend, who told him. Now he pays less attention. Was I wrong in showing my feelings too openly? What shall I do?

JUDY.

Dear Judy: I'm afraid so. I have to give that young man a practical demonstration of the saying "Blessings brighten as they take their flight." Try disregarding the young man entirely, then perhaps he'll regret that he has lost an admirer.

## Dessert and Some Fine Salads

By MARTHA LEE

NO DOUBLES now, except of fruit cocktail glasses, different patterns of china for each course, napkins faded about rather than quite hopeless, necessitating new ones on the breakfast or bridge table and the passing of the open soup plate between the cream soup and bouillon cup with a few high lights of a recent style setback on correct table setting given by Miss Marie Kean. Another helpful hint was the use of paper [illegible] instead of [illegible] and [illegible] with one [illegible]

[illegible] is perhaps the most interesting [illegible] recipes of [illegible] part [illegible] some [illegible]

### PRIZE SALAD

1 can tomato soup
½ cup cream cheese
2 tbsps. gelatine
½ cup cold water
1 cup mayonnaise
1 cup chopped celery, fifteen pepper and onion

Bring tomato soup to boiling point, add cream cheese and stir until smooth. Add gelatine which has been soaked in the cold water. When melted add mayonnaise and chopped vegetables. Cool and serve in [illegible]

### PINEAPPLE WHIP

1 scant envelope gelatine, dissolved in ½ cup cold water.
1 No. 2 can crushed pineapple juice and all
1 cups cold water
1 cup sugar

Heat [illegible] and when hot put [illegible] of [illegible] and mix well. When it begins to thicken add one cup of [illegible] whipped and 1 cup of chopped blanched almonds. [illegible]

### SALAD DRESSING

1 egg well beaten
½ cup sugar
2 tbsps. flour
1 cup sweet milk
½ tsp. salt
1 tsp. dry mustard
½ cup vinegar

Mix dry ingredient and egg and sugar and of cooking [illegible] Add [illegible] Mayonnaise [illegible] Thin with cream or evaporated milk when used.

### TOMATO DELIGHT SALAD

[illegible] four tomatoes, skin [illegible] out centers and [illegible] Into [illegible] put [illegible] and chop [illegible] with [illegible] green pepper, cucumber and a small onion. Drain vegetables well and season them with [illegible] Mayonnaise. Mix [illegible] to [illegible] [illegible] and [illegible] [illegible] cheese in [illegible] [illegible] [illegible]

## UTILITIES MEN READY TO DO BIG THINGS

### By B. C. FORBES

Atlantic City, June 9—A new spirit, a spirit of hopefulness and forward looking, a spirit of team aggressiveness animates the majority of the thousands of business men from all parts of America now attending the annual convention of the National Electric Light Association.

A surprising mental metamorphosis has occurred in the financial world. Every delegate is saying, in substance, it has been re-born.

### Advertising Campaign Planned

The electric industry has planned a unique co-operative advertising campaign to popularize electric drudgery-saving appliances in homes. Prospects are pictured as most inspiring. Even during the drabbest days sales have been pushed ahead remarkably satisfactorily. Therefore, now that faith in the future is returning, the redoubled sales efforts are confidently counted upon to net large results.

### University Honors for Leaders

The electric industry has never lacked ambitious leaders. Is it significant that three N. E. L. A. figures have been, thus far, absent from this week's gathering because they were receiving honorary degrees from different universities, Owen D. Young and Gerard Swope of General Electric and Andrew W. Robertson of Westinghouse? Even this manifestation of appreciative interest in wage earners—perhaps another significant fact.

### Utility Giants Dethroned

Talking of ambition, the utility industry has had a plethora of aspiring Napoleons. They battled spectacularly for renown, for power, for dominance when leadership didn't call for abnormal courage.

How hath the mighty now fallen!

And what armies of investors have been slaughtered, decimated, annihilated!

At least twice I warned the utility giants at these annual assemblages, when they were launching billion-dollar combinations, billion-dollar holding companies and other breath-taking grandiose schemes, that the public were not convinced there was anything in it for them. I urged that explanation and justification be vouchsafed the public—consumers, investors, voters. But these appeals fell mostly on deaf ears.

The reckoning has not been light. Indeed, a gloom has been cast over this gathering by the fate of the Insulls. Even though Sam Insull was not particularly popular and had antagonized many in the industry by his autocratic conduct, his pathetic dethroning is sincerely deplored.

He is not the only magnate whose prestige has suffered. Napoleons no longer bestride the industry. Certain operating men have waxed in stature while the financiers have waned and winced.

| Boston Bank Stocks | | New City Financing |
|---|---|---|
| First National | 74 | [illegible] |
| Merchants National | 250 | [illegible] |
| National Rockland | 35 | [illegible] |
| Shawmut | 17 | [illegible] |
| Second National | 80 | [illegible] |

# Financial News, Stocks, Bonds and Comment

## SPECTATOR

*Says:*

Uncertainty over what Congress will pass has revived as an unsettling factor. In addition, news from the business world isn't providing much stimulus, so that the market is again in a position where it needs good news to keep it from going to new lows. Encouragement may be derived from the fact that bonds have managed to retain a good part of their advance.

### *Steel Business*

Weakness in U. S. Steel was attributed to the uncertainty created over the steel price structure due to the widespread wage cut. The motor industry is the sustaining factor in what little steel business there has been so far this year and may be in a position to dictate terms . . .

*On the other hand Steel said for some time now it felt that they may just as well lose orders if they can't make a profit on them . . . Rumors are being verified again that the U. S. Steel preferred dividend may be reduced at next month's meeting . . . Steel common has given the weakest exhibition in a long time.*

### *Here and There*

Selling in American Telephone was accompanied by the report that the company lost more than 100,000 'phones in May . . .

That is said to be about the average rate of decline so far this year, and it is predicted now that telephone will wind up the year with well over 1,000,000 instruments less unless the decline is checked . . .

Telephone earnings for May are at $55,000,000 for the year . . .

*Forecasts now are that the next General Motors dividend will be one of cash and "split" of Fisher will get $2.25 . . . When this latter point is cleared up and "old-fashioned Wall Street professional sponsorship," for, as bearish as the market is today, there are stocks enough low enough to be started upward now that a new advancement of [illegible] . . .*

The only difficulty in the way of this, though, is general apathy to [illegible] . . . Brokers around Wall Street are doing a land office business, relatively speaking, but their customers they were partial to three years ago. . . . The public is [illegible] . . .

## STOCKS HIGHER IN BOSTON DEALINGS

Leading shares were worked higher in today's dealings on the Boston Stock Exchange with gains ranging from fractions to over 2 points. Edison Electric was an active [illegible] . . . American Telephone recorded a gain of around 2 points after selling at a new low for the year in forenoon dealings.

Boston Elevated remained under selling influence, but National Shawmut Bank was up around a point, Gillette and Swift & Co. showed fractional improvement. Eastern Massachusetts Street Railway first preferred boosted a major fraction around a point and New England Telephone dropped a major fraction. Atchison sold up well over a point while Pennsylvania eased slightly . . .

Gas, Coca Cola was up sharply.

### *First National Is on $2 Annual Basis*

First National Bank of Boston declared a quarterly dividend of 50 cents, against 30 cents previously. The places the stock on a $2 annual basis, against $3.20 previously.

Statement issued after the directors' meeting follows:

**"While earnings for the quarter and for the six months have been at the annual rate of $4 per share, directors believed that owing to prevailing conditions it was wiser to reduce the dividend and add substantially to profit and loss and reserve accounts."**

The 50-cent dividend will be payable July 1 to stock of record June 15.

### *Bank of England Reserve Greater*

London, June 9 (AP)—Weekly statement of Bank of England shows the following changes in pounds: Total reserve increased 1,824,000; bullion increased 3,500,000; other securities increased 647,000; public deposits increased 7,021,000; other deposits decreased 4,788,000; notes reserve increased 2,824,000; government securities increased $45,000.

BANK STATEMENT

| | |
|---|---|
| Boston balances | $[illegible] |
| Boston clearance | 24,000,000 |

## Today's News of Live Stocks in Wall Street

EARLY strength in the market today brought a flood of rumors of "good news" pending. In the end it came out that the next major development would be formation of a commodities pool by the Owen D. Young committee, paralleling the $100,000,000 banking securities pool.

### Oils Strengthened on News of Parley

Oils strengthened today following the revelation a new international petroleum conference would be held in Europe within a month. Standard Oil of New Jersey was the pacemaker.

### "UP" and Atchison Lead Rails Upward

Rails joined the upswing under early leadership of Union Pacific and Atchison, which spurted several points each. N Y Central was bullish despite its plan for a new loan from the Reconstruction Corp. American Can was a strong leader. Others were American Tobacco at [illegible] . . .

### Facts on Burroughs Adding Machine

Burroughs Adding Machine Company closed 1931 with current liabilities of $1,542,550. Against this it held $4,019,000 cash and $12,762,000 of government securities, a total of [illegible] . . . over 12 times current liabilities.

### Short Interest Is Lowest on Record

Results of the stock exchange statistics on the short interest during the month of May makes it easily apparent that substantial covering took place as prices were declining. The record shows an almost unbroken trend of reductions in the open account from the last two weeks of the month . . .

21 market sessions contained in the month shows the short interest expanded on nine days and contracted on [illegible] . . . The present bear position is the smallest reported since the [illegible] . . . Publication of the figures, and is less than half the maximum unofficial street [illegible] . . .

### Pacific Gas & Electric Dividend Outlook

Reliable forecasts are that Pacific Gas & Electric will continue its existing $2 annual dividend this year, notwithstanding possible lower earnings. These predictions are based on the belief as sagacity operating results being attained in the face of general business conditions. It is pointed out that although total electric sales for the country last year declined 4.3 per cent, Pacific Gas increased its load almost 2 per cent and earned 47 per cent gained per share than in the preceding 12 months . . .

### *July Cotton at Low; Dip Is Small*

New York, June 9 (INS)—History was made today in the cotton market when the July contract dipped to 4.95 cents, the lowest record since the New York Cotton Exchange was organized in 1871. The previous low was 4.98 for November, a mark made on Nov. 4, 1898. This is the third time a contract has sold below the 5-cent level. Later quotations were unchanged to 4 points off. July was [illegible] . . . October off 2 points, December off 4, at 5.40; January unchanged at 5.48; March off 4, at 5.53, and May off 2, at 5.77.

### *Du Pont Expands in South America*

Wilmington, Del., June 9—E. I. du Pont de Nemours & Co., Inc., has acquired a controlling interest in C. G. Bartlett & Co., Ltd., of Buenos Aires, who have taken over Borzone & Marengo, manufacturers of carbon bisulphide. The company will be known as E. I. du Pont de Nemours y Compania Argentina S. A. Commercial e Industrial, with headquarters in Buenos Aires and will carry on the present business of the two firms, the most important activities being importation and processing of sulphur and sale of carbon bisulphide.

### *Bastian Blessing Plans Acquisition*

A special meeting of the stockholders of the Bastian Blessing Co. has been called for June 15 to vote on the proposal to acquire the business and property of the Rose Manufacturing Co. Cleveland O. and on the change in authorized capital stock necessary to complete the acquisition.

## New York Curb

| | High | Low | Last |
|---|---|---|---|
| Am Cp Am | 29 | 28 | 28 |
| Am Cap pf pr pf | 30 | 30 | 30 |
| An Cynamn B .... | 2¼ | 2¼ | 2¼ |
| Am Gas & Elec | 32¼ | 31¼ | 31¼ |
| Am Inv Inc .... | 1 | 1 | 1 |
| Am Light & Tr | 12 | 11¾ | 11¾ |
| Am Seat .... | 1¾ | 1 | 1 |
| Am Superpr 1 pf .. | 33 | 32 | 32½ |
| Ark Nat'l Gas A .. | 4 | 4 | 4 |
| Assoc Gas & E A .. | 1¾ | 1⅞ | 1⅞ |
| Assoc Gas & E pf .. | 1 | 1 | 1 |
| Bensel Ind Loan .. | 8¼ | 8¼ | 8¼ |
| Brazil Trac ..... | 8¼ | 8¼ | 8¼ |
| Cuba Marcaibo .... | 1 | 1 | 1 |
| Cent Pub S Md A .. | 2 | 2 | 2 |
| Cent Sta El ..... | 2¼ | 2¼ | 2¼ |
| Cities Service ..... | 2¼ | 2¼ | 2¼ |
| Cities Serv pf ..... | 17 | 17 | 17 |
| Claude Neon ..... | 1¼ | 1¼ | 1¼ |
| Colonial Trust .... | 1¾ | 1¾ | 1¾ |
| Colon Oil ..... | 1 | 1 | 1 |
| Colum G&E cv pf.. | 41¾ | 41¼ | 41¼ |
| Colum Oil & Gas .. | 52 | 50¾ | 52 |
| Comwl & S war.. | ¼ | ¼ | ¼ |
| Cons Gas Balt..... | 39¾ | 39¾ | 39¾ |
| Cord Corp ..... | 2¾ | 2¾ | 2¾ |
| Creole Petrol..... | 2 | 2 | 2 |
| DeForest Rad ..... | ¾ | ¾ | ¾ |
| Depper Pict ..... | 19 | 19 | 19 |
| Edison El Illum.... | 135 | 135 | 135 |
| Elec B & S..... | 6¾ | 6¼ | 6¼ |
| Elec Bond & Sh .... | 6¾ | 6¾ | 6¾ |
| do cum pf..... | 20½ | 20½ | 20½ |
| Elec P Assoc A .... | 3 | 3 | 3 |
| El Bnd & Sh pf war | 1¾ | 1¾ | 1¾ |
| Empire Power pf.. | 7¾ | 7¾ | 7¾ |
| Ford Motor Ltd .... | 2 | 2 | 2 |
| Fox Theatres ..... | 2¼ | 2¼ | 2¼ |
| Gen Aviation ..... | 2 | 2 | 2 |
| Georgia Power pf.. | 49¾ | 49¼ | 49¼ |
| Gilbert Corp ..... | 2¾ | 2¾ | 2¾ |
| Gold Seat new..... | 1¼ | 1¼ | 1¼ |
| Gt A & P Tea nv..| 112 | 112 | 112 |
| do 1st pf ..... | 104¾ | 104¾ | 104¾ |
| Hollinger Mines .. | 3¾ | 3¾ | 3¾ |
| Horn & Hardart .. | 16¾ | 16¾ | 16¾ |
| Imperial Oil Can n | 16¾ | 16¾ | 16¾ |
| Insull Util Inv .... | 2¾ | 2¾ | 2¾ |
| Md States Pet A v | 1 | 1 | 1 |
| Nat Dairy Pr pf A 8 | 88 | 88 | 88 |
| Nat Fuel Gas new .. | 10 | 9¾ | 10 |
| New Brad Oil .... | ⅝ | ⅝ | ⅝ |
| N E Pwr pf x-div.. | 23¾ | 23¼ | 23¼ |
| New Gene Corp .... | 18¾ | 18¼ | 18¼ |
| N Y Tel pf ..... | 102¼ | 102¼ | 102¼ |
| Nag & H Pw..... | 3¾ | 3¾ | 3¾ |
| Ning Hud Pwr ..... | 3 | 3 | 3 |
| Ning Hud P B war. | 1¾ | 1¾ | 1¾ |
| Nor Sta Pw A .... | 55¼ | 55¼ | 55¼ |
| Pacific Gas pf ..... | 20½ | 20½ | 20½ |
| Pan Amer Airway.. | 12¾ | 12¾ | 12¾ |
| Pennroad vte ..... | 1¾ | 1¾ | 1¾ |
| Penroad rights .... | 1¾ | 1¾ | 1¾ |
| Phoenix See ..... | ⅛ | ⅛ | ⅛ |
| Pioneer Gold ..... | 3¼ | 3¼ | 3¼ |
| Prudential Inv pf.. | 52 | 52 | 52 |
| Radio Corp ..... | 2¼ | 2¼ | 2¼ |
| Republic Gas ..... | ¾ | ¾ | ¾ |
| Reybarn Co ..... | 1¾ | 1¾ | 1¾ |
| St Regis Pap pf .. | 1¾ | 1¾ | 1¾ |
| Shattuck Denn Min. | 1¾ | 1¾ | 1¾ |
| Sheaffer Pen ..... | 14¾ | 14¼ | 14¼ |
| Silica Gel ..... | 1¾ | 1¾ | 1¾ |
| Std Investing pf... | 4 | 4 | 4 |
| Std Oil of Ind .... | 17¾ | 16¾ | 17¾ |
| Std Oil of Ky ..... | 31¾ | 31¾ | 31¾ |
| Swift Internat .... | 14¾ | 14¾ | 14¾ |
| Swift & Co new XD | 9¾ | 9¾ | 9¾ |
| Swift & Co new .. | 13¾ | 13¾ | 13¾ |
| Tamps Elec ..... | 20 | 20 | 20 |
| Teck Hughes G.... | 2¾ | 2¾ | 2¾ |
| Texon Oil & Land | 2¾ | 2¾ | 2¾ |
| Trans Lux ..... | 1¾ | 1¾ | 1¾ |
| Tubize Chat A div. | 1¾ | 1¾ | 1¾ |
| Utilities P & L... | 1¾ | 1¾ | 1¾ |
| Utilities P & L pf.. | 14 | 13¾ | 14 |
| Waitt & Bond B... | 1¾ | 1¾ | 1¾ |
| Wayne Cart pf..... | 55 | 55 | 55 |
| Y Oil & Gas B ..... | ⅛ | ⅛ | ⅛ |

## New York Bonds

[illegible]

WNAC—Tito Guizar, tenor.
WBZ—Amos 'n' Andy.
WEEI—Boy Scouts.

7:15 P. M.

WAAB—Carl Moore's Orchestra.
WNAC—Sport's Orchestra.
WBZ—Ward Wilson.
WEEI—Barrytone Recital.

7:30 P. M.

WAAB—Street Singer.
WNAC—Rajpul.
WBZ—Children Boys.
WFEI—Dave Perkins.
WHDH—Song Pictures.
WLOE—Skit; song program.

7:45 P. M.

WNAC—Concert ensemble.
WNAC—Georgie Price.
WBZ—Jones and Hare.
WEEI—Rise of the Goldbergs.

8:00 P. M.

WAAB—Gossipers.
WNAC—Bath Club.
WBZ—Traprock and Harriet Lee.
WFEI—Rudy Valley Orchestra.
WLOE—Variety hour.

8:15 P. M.

WAAB—Male Quartet.
WNAC—Abe Lyman Band.
WBZ—Rin-Tin-Tin Thriller.

8:30 P. M.

WAAB—Quin Harmonics.
WNAC—Adrian O'Brien.
WBZ—B. A. Rolfe Orchestra.

8:45 P. M.

WAAB—Chemical talk.
WNAC—Joe Palooka.
WBZ—Sisters of the Skillet.

9:00 P. M.

WAAB—Petite Symphony.
WNAC—Amphibians.
WBZ—Light and Power Industry Program.
WEEI—Big Six of the Air.
WHDH—Dance orchestra.

9:15 P. M.

WNAC—Millie Brothers.
WLOE—Sullivan's Orchestra.

9:30 P. M.

WAAB—Organ.
WNAC—Lone Scouts.
WBZ—Thompkins Corners.
WEEI—Sherlock Holmes.

9:45 P. M.

WAAB—Scores; news.
WNAC—Music.
WBZ—Ed Thorgerson.
WEEI—Dance music; Louis Sobol.

10:15 P. M.

WAAB—Fats Pichon.
WNAC—La Paradis Band.

10:30 P. M.

WAAB—Baseball results; music.
WNAC—Emerson Gill's music.
WBZ—Paris Night Life.

10:45 P. M.

WBZ—Le Paradis Orchestra.

11:00 P. M.

WAAB—Ozzie Nelson Orchestra.
WNAC—News.
WBZ—Sports Review.
WEEI—(11:06) News.

11:15 P. M.

WNAC—Organ.
WBZ—Reception.
WEEI—Republican delegates' Chicago welcome.

11:30 P. M.

WAAB—Isham Jones' Orchestra.
WNAC—Moorers Orchestra.
WBZ—Organ.

11:45 P. M.

WEEI—Calloway's Orchestra.

12 MID.

WNAC—Smith Ballew music.

12:30 A. M.

WNAC—Art Kruger Orchestra.

## CURRENT RADIO ECHOES

## Famed Voices Air Political Highlights

By N. F. T.

As many as twelve men may draw assignments to the forthcoming Republican and Democratic Conventions in Chicago, there to tell the world about developments by radio. Nine definite assignments have already been made by NBC and CBS headquarters.

NETWORKS NAME MEN

Good news is the flash saying Floyd Gibbons has been given a spot by NBC program planners. Floyd certainly knows how to get into those microphones. Others of the Aylesworth air army who will take turns regularly, are the veteran Graham McNamee, David Lawrence, Ed Thorgerson, Lowell Thomas and William Hard. Over on the Columbus network side, listeners will hear H. V. Kaltenborn, F. W. Wile and Ted Husing.

* * *

*With such an imposing array of observers, And you would think that for an accurate, unbiased account of what promises to be the most hectic political proceedings in history.*

* * *

OH, SAY, HAVE YOU HEARD?

So Runnaway King Carol didn't broadcast at all yesterday . . . Those make-shift Christmas lyrics of that swell song "Paradise" . . . Capacity crowds continue to apply for passes to look on while Ed Wynn broadcasts . . . Incidentally, Wynn could use some help on his sides Tuesday night, no mistake . . . Old Ben Bernie was at his best, too, having noticeably softpedaled the brassy talk and smartly voicing appreciation for coast to coast press write-ups . . . Didn't Rudy Vallee's "Stein Song" sound a bit better than usual that night? Pops Concert pilot, Arthur Fiedler, is now on "Gershwin Night" over at Symphony Hall, with Louis Gruppe heading the chorus . . . Pardon my knowledge touch tribute. Here's hoping it happens . . . Our Secretary of Agriculture, a native of Missouri, used his Tuesday night time telling radio hearers how "Citizens may expect little or much out of their government as they put into it or more. He didn't add "or less for some reason . . . General John J. Pershing is said to be sought after for an airing of his ideas on the mobilization and Bonus march of his former forces . . . Knowing Amos 'n' Andy can't vacation, one of their followers suggested they might if "The Kingfish," with "Brother Crawford," shaved "Mr. Van Porter" and "Madame Queen" would take over their schedule temporarily . . . An excellent idea except for the fact that Ratcatcher of Hamelin" may sound

*Evening American on the Air*

**THE GLOBE TROTTER**

of the Boston American and Hearst Metrotone News

*A complete radio daily newspaper—75 minutes of news, markets, fashions, features, sports and special entertainment.*

213 M.—STATION WAAB—1410 Kil.

250 M.—WORC, Worcester—1200 Kil.

7:45- 8:00 A. M.—CITY EDITION OF THE AIR.
11:00-11:15 A. M.—FEATURE PERIOD.
*Mon., Wed. and Fri.—Martha Lee's Homemaking Class.*
*Tuesday—Uncle Ted, Farm and Garden Talk.*
*Thursday—Ann Arden on Fashions.*
*Saturday—Feature Forecaster—News Flashes.*
12:00-12:15 P. M.—PEACH EDITION OF THE AIR
2.45- 3.00 P. M.—SEVEN STAR EDITION OF THE AIR.
*Stock Market Quotations; News Flashes*
7:00- 7:15 P. M.—NIGHTCLICK EDITION OF THE AIR
*News Flashes; Features.*

**For Those Who Dance**

6:15—WAAB—Martin's Orchestra.
7:15—WAAB—Moore's Orchestra.
8:00—WEEI—Dance music.
8:15—WNAC—Abe Lyman Band.
8:30—WBZ—B. A. Rolfe music.
10:00—WEEI—Dance music.
10:30—WNAC—Gill's Orchestra.
11:00—WAAB—Nelson's Orchestra.
11:30—WAAB—Isham Jones music.
11:45—WEEI—Cab Calloway music.
12:00—WNAC—Smith Ballew music.
12:30—WNAC—Art Kruger music.

**Ten High Spots**

6:00—WAAB—H. V. Kaltenborn.
7:00—WNAC—Tito Guizar.
7:30—WAAB—Street Singer.
7:45—WNAC—Georgie Price.
8:15—WBZ—Rin-Tin-Tin Thriller
8:00—WBZ—Light and Power Industry program
9:00—WBZ—Thompkins Corners.
10:30—WBZ—Paris Night Life.
10:15—WAAB—Jay Flippen
11:15—WEEI — Republican Welcome.

**Boston Stations**

| Kilocycles | | Meters |
|---|---|---|
| 1410 | WAAB | 213 |
| 1240 | WNAC | 241 |
| 990 | WBZ | 303 |
| 590 | WEEI | 508 |
| 1500 | WLOE | 200 |
| 850 | WHDH | 361 |
| 920 | WBSO | 326 |

humorous, but the composition is really a classic bit by Nevendorf, based on the famous Pied Piper narrative . . . Show offers it on a nationwide network of CBS stations next Tuesday afternoon at 5 o'clock . . . Gerry (WNAC) Hurlbut listens closely to daily news flashes by the Evening American Globe Trotter. There's a chap who keeps right up on everything happening all over the world.

### *Thursday, June 9*

6:00 P. M.

WAAB—H. V. Kaltenborn.
WNAC—Tito Guizar, tenor.
WBZ—Sports review; organ.
WEEI—Detectives Black and Blue.
WLOE—Moore's Orch.

6:15 P. M.

WAAB—Freddy Martin's orchestra.
WNAC—News.
WEEI—Sert Room music.

6:30 P. M.

WAAB—Serenaders Trio; Music.
WNAC—Big Brother.
WBZ—Betty Cole, songs.
WEEI—Old Painter's news.
WHDH—Studio program.
WLOE—Studio program.

6:45 P. M.

WAAB—Tommy Christ an a music
WNAC Chandu.
WBZ—Ray Meyers, narrator.
WEEI—Organ

7:00 P. M.

WAAB—American Globe Trotter.

WNAC—Smith Ballew orchestra.
WBZ—Amos 'n' Andy.
WEEI—Boy Scouts.

7:15 P. M.

WAAB—Carl Moore's Orchestra.
WNAC—Sport's Orchestra.
WBZ—Ward Wilson.
WEEI—Barrytone Recital.

7:30 P. M.

WAAB—Street Singer.
WNAC—Rajpul.
WBZ—Children Boys.
WFEI—Dave Perkins.
WHDH—Song Pictures.
WLOE—Skit; song program.

7:45 P. M.

WNAC—Concert ensemble.
WNAC—Georgie Price.
WBZ—Jones and Hare.
WEEI—Rise of the Goldbergs.

8:00 P. M.

WAAB—Gossipers.
WNAC—Bath Club.
WBZ—Traprock and Harriet Lee.
WFEI—Rudy Valley Orchestra.
WLOE—Variety hour.

8:15 P. M.

WAAB—Male Quartet.
WNAC—Abe Lyman Band.
WBZ—Rin-Tin-Tin Thriller.

8:30 P. M.

WAAB—Quin Harmonics.
WNAC—Adrian O'Brien.
WBZ—B. A. Rolfe Orchestra.

8:45 P. M.

WAAB—Chemical talk.
WNAC—Joe Palooka.
WBZ—Sisters of the Skillet.

9:00 P. M.

WAAB—Petite Symphony.
WNAC—Amphibians.
WBZ—Light and Power Industry Program.
WEEI—Big Six of the Air.
WHDH—Dance orchestra.

9:15 P. M.

WNAC—Millie Brothers.
WLOE—Sullivan's Orchestra.

9:30 P. M.

WAAB—Organ.
WNAC—Lone Scouts.
WBZ—Thompkins Corners.
WEEI—Sherlock Holmes.

9:45 P. M.

WAAB—Scores; news.
WNAC—Music.
WBZ—Ed Thorgerson.
WEEI—Dance music; Louis Sobol.

10:15 P. M.

WAAB—Fats Pichon.
WNAC—La Paradis Band.

10:30 P. M.

WAAB—Baseball results; music.
WNAC—Emerson Gill's music.
WBZ—Paris Night Life.

10:45 P. M.

WBZ—Le Paradis Orchestra.

11:00 P. M.

WAAB—Ozzie Nelson Orchestra.
WNAC—News.
WBZ—Sports Review.
WEEI—(11:06) News.

11:15 P. M.

WNAC—Organ.
WBZ—Reception.
WEEI—Republican delegates' Chicago welcome.

11:30 P. M.

WAAB—Isham Jones' Orchestra.
WNAC—Moorers Orchestra.
WBZ—Organ.

11:45 P. M.

WEEI—Calloway's Orchestra.

12 MID.

WNAC—Smith Ballew music.

12:30 A. M.

WNAC—Art Kruger Orchestra.

## Crowds Attend Ed Wynn Broadcasts

## BANKER BUYING SEEN AS HELP IN BOND MART

By FRANK H. MELOON

**Opinion appears to be unanimous that bond buying, actual and potential, by the newly-organized American Securities Investing Corp., composed of leading bankers is a help to the bond market. Some writers express surprise that just what the pool are buying remains unknown, but there is no cause for alarm about this. No important trader is apt to let the general public know what his operations are until they are consummated. In the case of the "bond pool" the bankers are selling as well as buying, since its operations are frankly for the purpose of obtaining profits.**

* * *

James Simpson, successor to Samuel Insull, is the nation's newest public utility leader. Mr. Simpson comes to head the $947,000,000 Insull utilities domain from the merchandising field, having been chairman of Marshall Field & Co. He succeeds over Marshall Field leadership about one year ago. In 1928 he became a director of the New York Central, being the vanguard caused by the death of the famous Chancey M Depew.

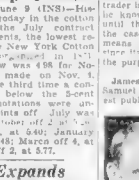

* * *

Charles Henry Swift today was elected chairman of the board of directors of Swift & Co., to fill the vacancy created by the death of Edward F. Swift on May 28. Charles Swift has been vice-chairman of the board since January 8, 1931.

* * *

**Mr. Swift was born in Lancaster in 1852. He came to Chicago in 1875 with his father and brother, and was educated in the public schools and in business schools in Chicago and Boston. While still in school he spent much time after school hours working with his father in the business.**

**His first job was in the stockyards, where he learned sheep and cattle buying. Later he became a cattle buyer and had charge of the purchase of Swift & Co. grass business. Charles Swift was called into the general office at Chicago to take a large part in the development of the company's business.**

* * *

**Mr. Swift, like his brothers, has always maintained an "open door" to his office. He is sound and conservative in his views and is regarded at all times as a safe adviser of his associates and subordinates in business matters. He is also quick to listen to conservative ideas. His interest in the corporation is real and sincere. He is a director in the pension board, in the organization of which he had a prominent part.**

* * *

**When this country entered the World War in 1917 Mr. Swift was one of the seven sons of the Swift family who gave their service to the country. He was commissioned a major in January, 1918—in September of the same year—promoted to a lieutenant-colonel. He was in both a service and supervisory department in Washington and overseas.**

H. E. B

## Allied Chemical Plant Is Active

Richmond, Va., June 9—Hopewell, Va., has been reminded of the booming war time boxcar of foreign ships which have docked to take away nitrates. One arrival was the Kinshima Maru Japanese, one of the largest motorships in the world. Another was the report that business had picked up at Atmospheric Nitrogen Co. plant of Allied Chemical since the Japanese invasion of China.

## *$23,000,000 N. Y. Loans Arranged*

City of New York has arranged for two loans totaling $23,000,000. Of this amount, $15,000,000 represents the final instalment of borrowing against the $151,000,000 revolving credit extended by New York Clearing House members. The city also sold $8,000,000 tax notes and special revenue bonds, dated June 10, 1932, and due June 10, 1933.

## New York Banks

| Name and Div | Bid | Asked | Par |
|---|---|---|---|
| Bank of Manhattan | 29 | 30 | 100 |
| Chase ..... | 27 | 28 | 100 |
| Chem Corn ..... | 27 | 28 | 100 |
| Colonial ..... | 150 | | 100 |
| Corn Exch ..... | 58 | 60 | 100 |
| Fifth Ave. (24) ..... | 1000 | 1060 | 1000 |
| First Nat. (24) ..... | 1900 | 1950 | 100 |
| Grace ..... | | | |
| Harriman ..... | 14 | 15 | 100 |
| Manhattan ..... | | 23 | |
| Manufacturers ..... | 35 | 42 | 25 |
| National Safety ..... | 4 | 7 | 4 |
| New York Trust ..... | 7 | 8 | 10 |
| Public (42) ..... | 18½ | 20½ | 25 |
| Sterling National ..... | 11 | 17 | 25 |
| Trustee (2) ..... | 21 | 27 | 20 |
| Union ..... | 30 | 35 | 25 |
| Yorkville ..... | 20 | 30 | 20 |

## New York Mining Exchange

| | High | Low | Last |
|---|---|---|---|
| $100 Atlas Gold Mining | 1¾ | 1¾ | 1¾ |
| 200 Bald Mt Homestake | .34 | .35 | .35 |
| 200 Dryrock Mining | .26 | .26 | .26 |
| 500 Granada | .50 | .50 | .50 |
| 300 Honey Gold | .22 | .28 | .30 |
| 100 London Tun | 2.85 | 2.85 | 2.85 |
| 100 Mackay | .25 | .25 | .25 |
| 200 Mexa Mining | .24 | .24 | .24 |
| 1000 Salt Mines "A" | .01 | .01 | .01 |
| 2100 Stone | .02 | .02 | .02 |
| 100 St John De Nev | .03 | .03 | .03 |
| 300 Sunshine Mines | 1.65 | 1.70 | 1.65 |
| 200 Tom Reed | .75 | .75 | .75 |
| 10 Tonic Standard | 2.30 | 2.30 | 2.30 |

## STATE ST.

*Hears:*

That traders who had picked up stocks on the setback to the old lows were disappointed with the rally and were content to get out with small losses. The climb of the dollar in the foreign exchange markets was offset to some extent by uncertainty over the German position, which many observers feel is most acute.

### *The Relief Bill*

The acute state of public affairs has finally been connected with industrial inactivity by leading legislators and bankers. So-called spokesmen for the financial interests now opposed any step to furnish relief other than the Hoover loan. They stupidly assert it is an economic way to attempt a cure. Nothing could be more misleading than such uninformed propaganda.

*Nearly every economist of note has indorsed the prosperity loan method of trying to help ourselves. The present situation demands bold, drastic action. It can be done by a relief bill such as that presented by Senator Wagner of New York. It is likely the bill will proceed over the timorous opposition of Senator Glass and it should be hailed as the most constructive step taken since 1929.*

### *Boardroom Briefs*

A reading suggestion for those who are willing to consider the merits of the prosperity loan is offered . . . It is John Maynard Keynes book, entitled "Essays in Persuasion." The author considered by many as the foremost English economist, offered a similar plan to the Hoover loan in 1924 . . . The dole proved more acceptable and many an Englishman will tell you England's real troubles began then . . .

*Prosperity is considered by too many people as a sort of an intangible thing that comes and goes on some schedule of its own that cannot be influenced by man . . . Their only worry is that the owner of money suffers a loss in gold purchasing power . . . Rarely do they consider the tremendous increase in such purchasing power . . . Such unenlightened views cause the avoidable errors . . .*

### *Odds and Ends*

The crude oil that is pumped by the Mid-Continent fields is not [illegible] . . . Possibly they do not realize that gas and other nation squanders itself into impurity. If their statement is true . . . The utilization of credits by public agencies is a subject [illegible] . . . It is [illegible] . . . If private agencies cannot use credits in business [illegible] . . . why it is a sin for the government [illegible] . . .

* * *

*The cost is more than offset by the increased income from the taxes paid by a booming industry . . . When some such industrial step is taken common stocks will be a buy . . . For then the country will be assured that earnings will return from Valhalla . . . Only then bond pools, reconstruction schemes and other attempts to bulwark our financial strength are pointless. In the opinion of leading economists.*

H. E. B

## Dividends

Ford & Son Inc declared a dividend of 12½ cents per share, payable July 1 to stock of record June 25. Heretofore the company has paid 25 cents per share each quarter.

* * *

Pacific Gas & Electric Company declared regular quarterly dividend of 50 cents on the common, payable July 15 to stock of record June 30.

* * *

Torrington Co. declared regular quarterly dividend of 75 cents a share, payable July 1 to stock of record June 15.

* * *

Manhattan Co. declared regular quarterly dividend of 80 cents, payable July 1 to stock of record June 15.

* * *

Mead Johnson & Co. declared regular quarterly dividend of 75 cents on the common, payable July 1. No extra dividend was declared.

## Foreign Exchanges

Opening sterling $3.46 . . . Low 3.43; cents, francs, 3.96 3.16 cent . . .

## Boston Curb

| | High | Low | Last |
|---|---|---|---|
| 10 Appleton Co.... | 17¾ | 17¾ | 17¾ |
| 1500 Boston-Montana | 2¾ | 2¾ | 2¾ |
| 200 Castyne Co. A | 1½ | 1½ | 1½ |
| 600 Cities Service | 3.22 | 3.20 | 3.22 |
| 400 Cons M & Pw 46s | 45c | 43c | 43c |
| 300 De Forest Rad | 38c | 38c | 38c |
| 100 Dollar Sv Tr. | 1 | 1 | 1 |
| 200 Dixie Corp.... | 8c | 8c | 8c |
| 200 Eastern Mass St Ry | 1¾ | 1¾ | 1¾ |
| 50 Un Verde Ext. | 2 | 2 | 2 |
| 1000 Verde Central. | 1c | 1c | 1c |
| 2000 Verde Corp.... | 17c | 17c | 17c |

## United Shoe Machinery Corporation

The Directors of this Corporation have declared a dividend of 37½ per share on the Preferred capital stock. They have also declared a dividend of 37½ per share on the Common capital stock. The dividends on both Preferred and Common stock are payable July 5, 1932 to stockholders of record at the close of business June 14, 1932.

CHARLES G. BANCROFT, Treasurer.

# NEW SELLING IS ABSORBED IN WALL STREET

New York, June 9—Some fresh selling greeted the rally in the stock market today, more than cancelling general gains of one to four points.

Liquidation was concentrated largely against U. S. Steel and American Telephone, the former dipping 2 net and the latter more than a point.

**SUPPORTED ON DIP**

These and other leaders, however, received support on the dip, and late prices were above the lows. Auburn Auto, after running up nearly 10 points under brisk short covering, yielded half its rise. Brooklyn-Manhattan Transit common gave up a 2 point rise. Transactions approximated 1,100,000 shares.

Auburn Auto bears were squeezed in the rally, which came just as leaders were slipping back around the top of last week.

The actual turn was led by Brooklyn - Manhattan Transit issues. B-M-T. common soon ran up around 3 points and the preferred 6 points on reports that the company's refunding arrangements were near settlement. The bonds also were stronger.

After somewhat heavy tons at the opening, the list quickly met support and a run up of about 10 points in Auburn was accompanied by numerous gains of 1 to 3 points elsewhere.

The advance in shares was undoubtedly also helped by marked improvement which developed in U. S. Government bonds and by better tone in some of the principal commodities.

Depressed B-M-T issues recovered substantially as the preferred regained rapidly two-thirds of yesterday's 6-point drop and the common pushed up.

**BID FOR BUSINESS**

The short squeeze in Auburn, famous for its market gyrations, was apparently in connection with its sharp reductions in the prices of its models, and its announcement of an aggressive bid for a larger share of the business in the lower-priced field.

Considerable short position had apparently been built up in anticipation of an adverse market response to announcement of the price reduction, but the shorts found a very limited supply of stock available to cover their commitments.

The B-M-T issues rallied on the statement by President Dahl that he anticipated no difficulty in arranging to meet the $1,200,000 maturity on August 1, although he plans were as yet uncompleted.

During the first three days of the week, the market had lost most of its upswing of the last three days of the preceding week. The price average of 90 issues reflected a little more than 5 points to 36.3, which was only 1.3 above the bear market low established at the middle of last week.

Such a swift rally as that which ensued must be in the normal course of events be followed by a reaction reducing the gains by about half, but the week's setback ran beyond the proportions of a normal technical reaction. A drop into new low ground would have been decidedly discouraging.

While the strength of U. S. Government bonds seemed to indicate confidence in the ability of Congress to complete its economy and relief measures without important damage to the good work done with the taxation bill, brokerage quarters were inclined to the view that a hesitant, uncertain market would be about the best that could be expected until Congress completes its work and adjourns.

## Boston Stocks

| | High | Low | 2:30 Chg |
|---|---|---|---|
| Am Can ..... | 37⅝ | 35⅜ | 37⅝ — ⅜ |
| Am For Pwr .. | 2⅝ | 2⅜ | 2⅝ — ⅛ |
| Atchison RR . | 27 | 25⅛ | 25⅛ |
| Am Tel ..... | 84⅛ | 80⅝ | 81⅛ — ⅞ |
| Am Woolen pf | 71¾ | 68 | 68 — 3 |
| Anaconda .... | 4⅛ | 4 | 4 — |
| Bendix ..... | 5⅛ | 5 | 5⅛ — ⅛ |
| Bath Steel .. | 8¾ | 8¼ | 8¼ — ⅜ |
| Bigelow-Sanf . | 8⅜ | 8⅜ | 8⅜ |
| Bos & Albany. | 75 | 75 | 75 — |
| Bos Elec .... | 64 | 63½ | 64 |
| Brown Co pf. | 2 | 2 | 2 — |
| Chrysler .... | 6⅛ | 6⅛ | 6⅛ — |
| Cities Service. | 2⅜ | 2 | 2⅜ — ⅛ |
| Dunsmuth So. | 2 | 2 | 2 — ⅛ |
| Con Gas ..... | 36 | 33½ | 33½ — 1⅛ |
| E G & F pf .. | 49 | 48 | 48 — ½ |
| E Mass pf .... | 2½ | 2¼ | 2¼ — ⅛ |
| East S S pf... | 22 | 22 | 22 — |
| Edison ..... | 138 | 134 | 137 +2½ |
| Employers Gr | 5¼ | 5¼ | 5¼ — |
| Elec R & S... | 6¼ | 6 | 6 — ⅛ |
| First Nat St.. | 40½ | 39¾ | 39¾ — ⅝ |
| Gen Elec .... | 19⅝ | 19¾ | 19¾ — ⅛ |
| Gen Foods.... | 21¾ | 20½ | 20½ — |
| Gen Motors... | 8¾ | 8⅝ | 8⅝ — ⅛ |
| Gillette ..... | 13 | 12¼ | 13¼ + ⅜ |
| Goodyear .... | 7¼ | 7¼ | 7¼ |
| Int Hydro Elec | 3¾ | 3⅝ | 3⅝ — ⅛ |
| Int Tel ..... | 3⅜ | 3 | 3 — ⅛ |
| Island Creek . | 10¾ | 10¼ | 10¼ — ⅛ |
| Mass Util .... | 1¼ | 1¼ | 1¼ — |
| Mergenthaler. | 21 | 21 | 21 |
| Mont Ward... | 8 | 8 | 8 |
| Nash ..... | 8¾ | 8⅝ | 8⅝ — ⅛ |
| N E P Ser .... | 2 | 2 | 2 +⅛ |
| N E Tel ..... | 79 | 75 | 75 — 3 |
| New Haven .. | 7½ | 6⅝ | 6⅝ + ⅛ |
| N Y Central.. | 17⅝ | 15⅞ | 17⅝ +1¼ |
| Penn.R R .... | 8¾ | 8⅝ | 8¾ + ⅛ |
| Pond Creek .. | 4¾ | 4¼ | 4¼ — |
| Radio Corp... | 3⅛ | 2⅞ | 3⅛ — |
| Reece F M.... | 1 | 1 | 1 |
| Shawmut ..... | 4¼ | 4 | 4¼ + ⅛ |
| Std Brands .. | 10¼ | 9¾ | 10¼ + ⅛ |
| Stone & Webs | 6¾ | 5¾ | 5¾ — ⅛ |
| Swift & Co.... | 19¼ | 18¾ | 19¼ + ⅛ |
| Swift Intl.... | 14 | 14 | 14 —1 |
| Un Aircraft... | 8½ | 7¾ | 8¼ + ⅛ |
| Un Carbide .. | 17¼ | 16½ | 17 — ⅛ |
| Un Corp ..... | 5 | 4¾ | 5 + ⅛ |
| United Fruit . | 13⅜ | 12¾ | 12¾ — ⅜ |
| Un Gas & Imp | 12¾ | 11¾ | 12¾ + ⅛ |
| United Shoe . | 27⅝ | 26½ | 27⅛ + ⅛ |
| U S Steel .... | 26⅜ | 24 | 24 —1¼ |
| Warner Pict.. | 1 | 1 | 1 — ⅛ |
| Westinghouse. | 21½ | 19½ | 19¼ — ⅛ |

BONDS

E Mass 4½s ... 27 27 27 —

**Approximate sales today 1,300,000 shares**
Year ago, 1,803,640
1931 to date, 295,206,419

# NEW YORK STOCK EXCHANGE

Week ago, 1,900,000
1932 to date, 163,052,973
1930 to date, 327,975,550

**—A—**

| 1932 High | 1932 Low | In $ | Sales Complete | Open | High | Low | Close | Net Change |
|---|---|---|---|---|---|---|---|---|
| 5⅝ | 2 | Adams Ex.... | 1200 | 2 | 2¼ | 2 | 2 | — ⅛ |
| 13 | 9⅝ | 1 Addressograph | 300 | 10½ | 10½ | 10 | 10¼ | + ¼ |
| 3½ | 1¼ | Adv Rumely.. | 200 | | 1¼ | 1¼ | 1¼ | |
| 16½ | 4¼ | 1.60 Affil Prod..... | 200 | | 4¼ | 4¼ | 4¼ | — ⅛ |
| 35¾ | 14 | 4.50 Air Reduction | 6300 | 35½ | 38⅛ | 35⅝ | 35⅝ | |
| 16⅜ | 8 | .50 Alaska Jun.... | 10300 | | 7⅝ | 8⅛ | 7¾ | 8 — ⅛ |
| 38⅝ | 20 | Allegheny Corp | 3700 | | ⅝ | ¾ | ¾ | — ⅛ |
| 47⅞ | 47 | 6 Allied Ch & D | 18300 | 47⅞ | 50⅛ | 47 | 48 | |
| 119 | 96⅛ | 7 Allied C & D pf | 100 | 105 | 105 | 105 | 105 | + 3⅜ |
| 13¾ | 4 | .50 Allis-Chalm .... | 100 | 5¼ | 5¼ | 5¼ | 5¼ | |
| 18½ | 5 | Am Bk Note.... | 100 | 7 | 7 | 6½ | 6½ | — ½ |
| 15⅜ | 6⅛ | 1.60 Am B & Rh | 100 | | 2⅜ | | | |
| 90 | 42 | 7 Am Br Shoe pf | 20 | 43 | 43 | 43 | 43 | —3 |
| 73⅞ | 34½ | 5t American Can | 42500 | 35¾ | 37⅝ | 35¼ | 35½ | + ⅛ |
| 103½ | 93¾ | 4.50 Am Car Foundry | 100 | 102¼ | 103 | 102¼ | 102¼ | + ⅛ |
| 8¾ | 3⅛ | Am Car & Fdy | 100 | 4 | 4 | 3½ | 3½ | — ⅛ |
| 39⅞ | 18⅞ | 7 Am C & Fdy pf | 20 | 22 | 24 | 21⅜ | 21⅜ | —1¼ |
| 37⅝ | 18 | 2.25m Am Chicle..... | 400 | 20 | 20 | 20 | 20 | — ⅛ |
| 15 | 11 | Am Com Alco | 100 | 12 | 13 | 12 | 13 | +1 |
| 5 | 1 | Am Ene Thing | 100 | 1⅛ | 1⅛ | 1⅛ | 1⅛ | |
| 3½ | 2 1 | Am For Pwr.. | 6100 | 2¼ | 2¼ | 2 | 2 | — ⅛ |
| 38½ | 5 | Am F Pw pf.. | 958 | 7⅝ | 7⅝ | 6 | 6 | —1⅝ |
| 17⅜ | 5 | Am F Pw 2d pf | 800 | 7⅝ | 7⅝ | 6 | 6 | —1⅝ |
| 6 | 3 1 | Am Hawaiian.. | 400 | 3¼ | 3¼ | 3¼ | 3¼ | |
| 51⅜ | 25 4.20 | Am Home Pd | 100 | 28½ | 28½ | 27½ | 27½ | |
| 51⅞ | 40 2 | Amer Ice..... | 1300 | 41½ | 43 | 40½ | 40¾ | — ⅝ |
| 68 | 40 | Amer Ice pf.. | 100 | 40 | 40 | 40 | 40 | |
| 86 | 81½ | Amer Internat | 2800 | 3⅜ | 3⅝ | 3⅜ | 3⅜ | |
| 13 | 3 | Am Roll Mill. | 100 | 4¼ | 4¼ | 4 | 4 | — ⅛ |
| 29¼ | 14 | 3 Am Safety Rzr | 100 | 14¾ | 14¾ | 14¾ | 14¾ | |
| 18⅝ | 5⅛ | Am Sm & Ref | 1900 | 5⅝ | 6 | 5⅝ | 6 | |
| 34⅝ | 11⅜ | 3.25m Amer Snuff.. | 300 | 24½ | 24½ | 24 | 24 | |
| 8⅝ | 3 | Am Steel Fdry. | 200 | 3½ | 3⅝ | 3½ | 3½ | — ⅛ |
| 39¾ | 20 | 2.50b Amer Stores.... | 100 | 22½ | 23 | 22½ | 22½ | — ⅛ |
| 22¾ | 8⅛ | 1.40 Am Sugar Ref | 100 | 14¾ | 14¾ | 14¾ | 14¾ | — ⅛ |
| 137⅜ | 80½ | 9 Am Tel & Tel | 58500 | 81¼ | 84⅜ | 80½ | 81 | —1⅛ |
| 66⅜ | 40½ | 5b Am Tobacco.... | 1400 | 42½ | 45½ | 42½ | 42⅝ | + ⅜ |
| 89¾ | 44 | 6b Am Tobacco B | 25100 | 45⅞ | 50⅛ | 46 | 47 | — ⅛ |
| 34½ | 11 | 2 Am Wat Wks | 4600 | 11⅜ | 13 | 11½ | 12¼ | + ⅛ |
| 33 | 16 | 3 Am W Wks pf | 1600 | 25 | 26 | 25 | 26 | — 1 |
| 5⅝ | 1⅝ | Am Woolen.... | 200 | 2 | 2 | 1⅞ | 1⅞ | — ⅛ |
| 30¾ | 13½ | Am Woolen pf | 100 | 18 | 18 | 18¾ | 17¾ | — ⅛ |
| 12⅜ | 3⅝ | Anaconda Cop | 3500 | 4 | 4 | 3⅝ | 3⅝ | |
| 12 | 7 1 | Archer Dan M | 100 | 9¼ | 9¼ | 9¼ | 9¼ | + ⅛ |
| 44 | 24½ 7 | Armour Del of | 100 | 26 | 26 | 26 | 26 | — ½ |
| 2 | 1 | Armour of Ill A | 100 | ⅝ | ⅝ | ⅝ | ⅝ | |
| 1⅛ | ½ | Arms of Ill B | 500 | ⅝ | ⅝ | ⅝ | ⅝ | |
| 14½ | 1 | Arms of Ill pf | 400 | ⅝ | ⅝ | ⅝ | ⅝ | |
| 2⅝ | ¾ | Asso Apn Ind | 100 | ¾ | ¾ | ¾ | ¾ | |
| 34 | 23¼ | Atch T & S F | 16300 | 24¾ | 27⅞ | 24⅝ | 25½ | + ⅜ |
| 86 | 42½ 5 | Atch T&SF pf | 200 | 46 | 46 | 46 | 46 | |
| 41½ | 9⅝ | Atl Coast Line | 100 | 14⅜ | 14⅜ | 14⅜ | 14⅜ | |
| 12⅜ | 6⅛ | Atlantic Ref.. | 1500 | 9¼ | 10¼ | 9¼ | 10 | |
| 79½ | 48 6 | Auburn Auto.. | 40 | 48 | 48 | 48 | 48 | |
| 151⅝ | 28⅝ 40 | Auburn Auto.. | 86300 | 38 | 45⅝ | 37⅜ | 44⅝ | +8⅝ |
| 3½ | 1½ | Aviation Del.. | 1900 | 1⅞ | 2 | 1⅝ | 2 | |

**—B—**

| | | | | | | | | |
|---|---|---|---|---|---|---|---|---|
| 8½ | 2 | Baldwin Loco. | 200 | 2½ | 2½ | 2½ | 2½ | — ⅛ |
| 28½ | 8 | Bald Loco pf. | 10 | 10⅜ | 10⅜ | 10⅜ | 10⅜ | —2¾ |
| 21¾ | 3⅜ | Balt & Ohio.. | 1200 | 4⅛ | 4⅜ | 4⅛ | 4⅜ | + ⅛ |
| 99 | 71½ 6.50 | Bambergs Co pf | 70 | 72 | 72 | 72 | 72 | |
| 5⅞ | 3⅛ | Barnsdall Co... | 400 | 3¾ | 3¾ | 3⅝ | 3⅝ | — ⅛ |
| 43½ | 16⅛ | Beatrice Cr... | 300 | 18¾ | 19¼ | 17⅞ | 17⅞ | — ⅝ |
| 4¾ | 2⅛ | Beld Hemway | 600 | 3¼ | 3¼ | 3¼ | 3¼ | |
| 24⅝ | 8⅝ .60 | Bendix Aviа.. | 1600 | 9⅝ | 9⅝ | 8⅝ | 8⅝ | — ⅝ |
| 24¾ | 5¼ | Best & Co..... | 1700 | 6 | 6¼ | 6 | 6⅛ | — ⅛ |
| 24¾ | 7½ | Beth Steel... | 4200 | 8¼ | 9⅜ | 8 | 8⅛ | — ⅜ |
| 27¾ | 7 | Beth Steel pf | 100 | 26 | 26 | 26 | 26 | —1 |
| 22⅜ | 4⅛ | Bohn Alumin.. | 100 | 6 | 6 | 5⅞ | 5⅞ | — ⅛ |
| 43½ | 20¾ 6 | Borden Co.... | 7500 | 21⅛ | 22½ | 21⅛ | 22¼ | + ⅛ |
| 12⅞ | 3⅝ | Borg Warner.. | 100 | 4 | 4 | 4 | 4 | — ⅛ |
| 11⅝ | 3 1 | Briggs Mfg.... | 400 | 4¼ | 4¼ | 4¼ | 4⅛ | — ⅛ |
| 3 | 1 | Brigss & Stra | 100 | 2⅝ | 2⅝ | 2⅝ | 2⅝ | — ⅛ |
| 70½ | 11⅛ 5 | Bklyn Manhat | 33200 | 11 | 13 | 10⅝ | 12¾ | + ⅝ |
| 78½ | 31½ 6 | Bklyn Man pf | 10200 | 33 | 38⅛ | 33 | 36½ | +4½ |
| 69½ | 46 5 | Bklyn Un Gas | 100 | 50 | 50 | 50 | 50 | —3½ |
| 36 | 23 5 | Brown Shoe... | 200 | 26 | 26 | 26 | 26 | —1 |
| 2 | 1 | Brunswick Ter | 500 | ½ | ½ | ½ | ½ | — ⅛ |
| 8½ | 2½ | Buc E Co CVtf | 100 | 3⅛ | 3⅛ | 3 | 3 | — ⅛ |
| 4⅜ | ½ | Budd Mfg.... | 100 | ¾ | ¾ | ¾ | ¾ | — ⅛ |
| 4 | ½ | Budd Wheel.... | 1000 | 1¼ | 1¼ | 1 | 1 | — ⅛ |
| 13 | 6¼ .60 | Burrgh A Mch | 200 | 7½ | 7½ | 7½ | 7½ | + ⅛ |
| 10⅝ | 5⅞ 7 | Bush Terminal | 600 | 6¼ | 6¼ | 6¼ | 6¼ | — ⅛ |
| 85 | 26¼ 7 | Bush T B pf.. | 50 | 31 | 32 | 31 | 32 | —1 |
| 19 | 7 | Byers (AM) Co | 200 | 7¾ | 8¼ | 7¾ | 7¾ | + ⅛ |

**—C—**

| | | | | | | | | |
|---|---|---|---|---|---|---|---|---|
| 13⅞ | 6 1.20 | Can Dry G Ale | 100 | 2 | 2 | 1⅞ | 1⅞ | — ⅛ |
| 20⅝ | 7½ 1.25 | Can Pacific.... | 100 | 6⅜ | 6⅜ | 6⅜ | 5⅝ | + ⅛ |
| 30 | 10⅛ | Cannon M Co. | 100 | 11⅛ | 11⅛ | 11⅛ | 11⅛ | + ⅜ |
| 43⅜ | 17⅛ | Case Thr Mch | 7100 | 16⅜ | 19⅛ | 16⅜ | 18 | + ⅜ |
| 75 | 40 7 | Case Threshg pf | 100 | 40 | 40 | 40 | 40 | |
| 15 | 4⅝ .50 | Caterpillar T.. | 100 | 5 | 5 | 5 | 5 | |
| 17⅜ | 7¼ 1.50 | Cent Aguir A. | 200 | 8½ | 8½ | 8¼ | 8¼ | |
| 15 | 4¾ | Cerro De Pas.. | 100 | 5¼ | 5¼ | 5¼ | 5¼ | |
| 7 | 1 | Checker Cab.. | 500 | 2 | 2 | 1⅞ | 1⅞ | — ⅛ |
| 7¾ | 5 2 | Chesap Corp.. | 1000 | 5⅞ | 7¼ | 5⅞ | 6⅞ | + ⅛ |
| 31½ | 10½ 2.50 | Chesap & O.... | 6400 | 11 | 12¼ | 10⅝ | 11 | + ⅛ |
| 3¼ | ¾ | Chi Mil &StP | 100 | 1 | 1 | | | |
| 3⅛ | ¾ | Chi Mil &StP pf | 100 | 1 | 1⅛ | 1 | 1 | — ⅛ |
| 11⅞ | 4⅝ | Chi Pneu Tire | 100 | 3 | 3 | 3 | 3 | — ⅛ |
| 24½ | 2 | C R I & P Sec | 100 | 5 | 5 | 5 | 5 | — ⅛ |
| 5⅛ | 1½ | Chrysler Corp | 1600 | 6¼ | 6¾ | 6¼ | 6¾ | + ⅛ |
| 28 | 15 3.60 | Citv Ice & Fl. | 100 | 15 | 15 | 15 | 15 | — ⅛ |
| 120 | 86 7.25b | Coca-Cola .... | 6200 | 87½ | 90⅜ | 87½ | 86⅝ | — ⅛ |
| 50 | 44 3 | Colgate Co.... | 100 | 45 | 45 | 45 | 45 | — ⅛ |
| 31½ | 12⅝ 2.50 | Colgate Palm. | 400 | 14 | 14 | 14 | 14 | |
| 95 | 70 6 | Colo Palm pf. | 100 | 70 | 70 | 70 | 70 | —10 |
| 24⅞ | 13⅛ 3 | Columbia Carb | 2200 | 15½ | 17 | 15¼ | 15¼ | |
| 19⅞ | 4¼ 1¼ | Col Gas & El | 5700 | 5¼ | 6⅝ | 5⅜ | 6 | + ⅛ |
| 4 | 1 .50 | Commercial Cr | 100 | 2 | 2 | 2 | 2 | |
| 26¼ | 13 | Comm Cr A.... | 200 | 13⅛ | 13¼ | 13⅛ | 13⅛ | |
| 27¾ | 11 | Comm Inv Tr. | 600 | 12⅜ | 13⅜ | 12⅜ | 13 | + ⅛ |
| 89 | 6.50 | Comm Solvents | 10 | 10 | 10 | 10 | 10 | |
| 10¼ | .60 | Com Solvents. | 2900 | 4¼ | 4¼ | 4 | 4⅛ | — ⅛ |
| 3⅜ | 1 .60 | Conden Co pf | 100 | 2¼ | 2¼ | 2¼ | 2¼ | |
| 68⅜ | 25⅞ 6 | Comm & So pf | 1100 | 34¾ | 35¾ | 34½ | 35¼ | + ⅛ |
| 11½ | 6⅜ 1 | Congoleum .... | 400 | 6⅝ | 6⅝ | 6⅜ | 6⅜ | — ⅛ |
| 1 | | Cons Film Ind | 100 | 1⅛ | 1⅛ | 1⅛ | 1⅛ | — ⅛ |
| 11⅜ | 3 2 | Consol F I pf | 400 | 4¼ | 4¼ | 4¼ | 4¼ | — ⅛ |
| 34⅛ | 31½ 2 | Consol Gas.... | 2400 | 31½ | 34⅛ | 31½ | 33⅞ | + ⅛ |
| 95 | 72½ 5 | Consol Gas pf | 100 | 77½ | 77½ | 77½ | 77½ | — ½ |
| 10⅞ | 5 1 | Consol Laund. | 100 | 6¼ | 6¼ | 6¼ | 6¼ | — ⅛ |
| 7¾ | 4 | Consol Oil.... | 2400 | 4⅝ | 5 | 4⅝ | 4⅝ | — ⅛ |
| 97 | 79 8 | Consol Oil pf. | 200 | 88 | 89 | 88 | 89 | +1 |
| 2 | | Consol Tex.... | 200 | ⅝ | ⅝ | ⅝ | ⅝ | |
| 4¼ | 2 | Contl Bak A | 100 | 2¾ | 2¾ | 2¾ | 2¾ | — ⅛ |
| 47¾ | 24⅞ 8 | Contl Bak pf.. | 400 | 29 | 29 | 29 | 29 | —1 |
| 24¾ | 11⅜ 1.50 | Contl Can Inc | 2600 | 20¼ | 21¾ | 20¼ | 21¼ | + ⅛ |
| 3 | 1 | Cont Dia Fr.. | 600 | 3 | 3¼ | 3 | 3⅛ | — ⅛ |
| 25¼ | 6¾ 2.40 | Cont'l Insur... | 1600 | 8¼ | 9 | 8 | 8 | —1 |
| 9 | 2 | Cont'l Motors. | 400 | 3⅛ | 3⅛ | 3 | 3 | — ⅛ |
| 7 | 3⅜ | Cont'l Oil.... | 800 | 4¼ | 4¼ | 3⅞ | 4 | |
| 2 | | Cont Shares.... | 200 | | | | | |
| 47⅜ | 25⅜ 3 | Corn Products | 2600 | 28 | 30½ | 28 | 28½ | + ⅛ |
| 129½ | 99½ 7 | Corn Prod pf | 50 | 108½ | 108½ | 108 | 108 | |
| 4⅛ | 1⅜ | Cotv Inc .... | 900 | 2¼ | 2¼ | 1⅞ | 1⅞ | — ⅛ |
| 4 | | Crown Zellerb | 500 | 1 | 1 | 1 | 1 | — ⅛ |
| 19⅝ | 15¼ | Crucible St nf | 100 | 16½ | 16½ | 16 | 16 | —1 |
| 4 | 1 | Cuba Cos..... | 100 | 1⅝ | 1⅝ | 1⅝ | 1⅝ | |
| 35½ | 20 4 | Cudahy Pack. | 100 | 21¾ | 21¾ | 21¾ | 21¾ | — ⅛ |
| 2¾ | ¾ | Curtis Wright | 700 | 1 | 1 | 1 | 1 | + ⅛ |

**—D—**

| | | | | | | | | |
|---|---|---|---|---|---|---|---|---|
| 15¼ | 9¾ 1.40 | MacAnd & For | 100 | 9¾ | 9¾ | 9¾ | 9¾ | — ⅛ |
| 18½ | 10 | Mack Trucks | 100 | 11½ | 11½ | 11½ | 11½ | — ⅛ |
| 60½ | 18¾ 2 | Macy (RH) Co | 8300 | 18 | 21⅛ | 18 | 18¾ | + ⅛ |
| 4¾ | 2 | Madison Sq G | 400 | 2¾ | 2¾ | 2¾ | 2¾ | — ⅛ |
| 8¾ | 4½ .50 | Magma Cop.... | 500 | 4¾ | 4¾ | 4½ | 4½ | — ⅛ |
| 20¾ | 4 .80 | Man'tan M Gu | 800 | 4¼ | 5¼ | 4¼ | 5⅛ | + ⅛ |
| 20¾ | 9 2 | Mathieson A W | 100 | 10¾ | 10¾ | 10¾ | 10¾ | — ⅛ |
| 2⅝ | 1 1.80 | May Dep Stre | 900 | 11 | 11 | 10¾ | 10¾ | — ⅛ |
| 9¼ | 3 | M'laz Co rww | 100 | 3¾ | 3¾ | 3⅜ | 3⅜ | |
| 21 | 10 2 | McCall Corp.. | 400 | 12½ | 12½ | 12 | 12 | — ⅛ |
| 8⅜ | 3⅛ | McIntyre Por | 3600 | 3⅝ | 3⅝ | 3⅝ | 3⅝ | — ⅛ |
| 62¼ | 8 4 | McKess T Pf | 6100 | 30 | 32 | 29½ | 29½ | — ⅝ |
| 2¼ | 1 1.75 | McKess & Rob | 100 | 1¼ | 1¼ | 1⅛ | 1⅛ | |
| 23⅞ | 8½ 1.75 | Mer Stores pf | 100 | 11 | 11 | 10½ | 10½ | — ⅛ |
| 8½ | 3¾ | Mid-Cont Pet.. | 100 | 4 | 4¼ | 4 | 4¼ | + ⅛ |
| 2¾ | 1 | Midland Prd. | 1900 | 2¼ | 2¼ | 2¼ | 2¼ | — ⅛ |
| 7¾ | 1¼ | Mo Kan Texas | 1600 | 2 | 2 | 2 | 2 | |
| 1¾ | ½ | Missouri Pac.. | 1400 | 2 | 2 | 1⅝ | 1⅝ | — ⅛ |
| 10¾ | 3⅜ | Mohawk Carp.. | 1000 | 3¾ | 3¾ | 3¾ | 3¾ | — ⅛ |
| 10¾ | 5⅜ | Mohawk Ca M | 1000 | 6¼ | 6¼ | 6 | 6⅛ | — ⅛ |
| 11¾ | 3½ | Monterom Wd. | 1300 | 4¼ | 5 | 4¼ | 4¼ | + ⅛ |
| 1 | ⅛ | Mot Mar Mot. | 100 | ⅛ | ⅛ | ⅛ | ⅛ | |
| 7¼ | 2½ | Motor Wheel.. | 200 | 2¾ | 2¾ | 2 | 2 | |
| 13⅜ | 2 | Mullins Body.. | 400 | 4 | 4 | 4 | 4 | —1 |
| 9¾ | 2½ | Murray Body.. | 800 | 3½ | 3½ | 3½ | 3½ | +⅛ |

**—N—**

| | | | | | | | | |
|---|---|---|---|---|---|---|---|---|
| 19⅛ | 8 1 | Nash Motors.. | 500 | 9 | 9¼ | 9 | 9¼ | + ⅛ |
| 3⅞ | ¾ | National Acme | 200 | 1¼ | 1¼ | 1⅛ | 1⅛ | |
| 46½ | 26¾ 2.80 | Nat Biscuit.. | 3200 | 28 | 29⅝ | 27½ | 28¼ | — ⅛ |
| 130 | 101 7 | Nat Biscuit pf | 150 | 110 | 110 | 110 | 110 | |
| 14¾ | 6¾ | Nat Cash Reg. | 1800 | 7¼ | 7¾ | 6⅞ | 6⅞ | — ⅛ |
| 31⅛ | 15 2.60 | Nat Dairy Prd | 5800 | 15¾ | 16¼ | 15¾ | 16⅛ | + ⅛ |
| 24½ | 13 | Nat Distillers | 1200 | 15¼ | 16½ | 15¾ | 16¼ | — ⅛ |
| 14¾ | 6¾ | Nat Lead of A | 100 | 7¾ | 8 | 7¾ | 7¾ | — ⅛ |
| 10⅝ | 7⅛ 6 | Nat Lead of B | 100 | 8 | 8 | 8 | 8 | |
| 16⅛ | 6⅜ 1 | Nat Pw & Lt. | 2500 | 7⅞ | 8¾ | 8 | 8⅛ | — ⅛ |
| 15⅛ | 6¾ | Nat Steel.... | 100 | 8 | 8 | 8 | 8 | |
| 11⅜ | 3⅛ | Nat Supply.... | 100 | 3⅝ | 3⅝ | 3⅝ | 3⅝ | |
| 3⅜ | 1 | Nev Cons Cop | 1700 | 2¼ | 2¼ | 2⅛ | 2⅛ | — ⅛ |
| 38⅝ | 8¾ | N Y Central.. | 800 | 9½ | 10⅝ | 9½ | 10 | + ⅛ |
| 14¾ | 6¾ | N Y Chi & St. | 100 | 7¾ | 7¾ | 7¾ | 7¾ | — ⅛ |
| 82½ | 5 | N Y Dock pf.. | 600 | 25 | 25 | 25 | 25 | —1 |
| 31⅜ | 6 | N Y Nh & H.. | 1500 | 7¼ | 7¾ | 6¾ | 7 | + ⅛ |
| 17⅜ | 7⅝ | N Y Nh & Hpf | 100 | 17¼ | 17½ | 15¾ | 15¾ | — ⅝ |
| 8¾ | 4½ | N Y Ont & W. | 400 | 4¾ | 4¾ | 4¾ | 4¾ | — ⅛ |
| 109½ | 90¾ 7 | NY Stm 7 pf.. | 40 | 92 | 92 | 92 | 92 | |
| 14¾ | 7⅛ .50 | Norfolk & West | 1000 | 11¾ | 11¾ | 11¾ | 11¾ | — ⅛ |
| 135 | 61½ 12t | Nor & Western | 300 | 65½ | 65½ | 64 | 64 | —1 |
| 40 | 13¾ b | No American. | 17000 | 16 | 17¾ | 15¾ | 16½ | + ⅛ |
| 34¾ | 13⅜ 3 | North Am Co.. | 3000 | 32 | 34 | 31¾ | 34 | + ⅛ |
| 14⅛ | 4¼ | Nor Am Avia.. | 100 | 1¾ | 1¾ | 1⅝ | 1⅝ | — ⅛ |
| 23¾ | 5½ | Nor Pacific.... | 3500 | 6¼ | 7½ | 6½ | 6⅝ | — ⅛ |

**—O—**

| | | | | | | | | |
|---|---|---|---|---|---|---|---|---|
| 8½ | 5 .20 | Ohio Oil..... | 2400 | 6⅝ | 7½ | 6⅝ | 7⅛ | + ⅜ |
| 4⅜ | 1½ | Omnibus Corp | 100 | 2¼ | 2¼ | 2⅛ | 2⅛ | — ⅛ |
| 2⅞ | 2 2 | Otis Elevator. | 2100 | 2¾ | 3¼ | 2¾ | 3¼ | + ⅛ |
| 27 | 12 2 | Owens Ill Gl.. | 300 | 18 | 18 | 18 | 18 | +1⅛ |

**—P—**

| | | | | | | | | |
|---|---|---|---|---|---|---|---|---|
| 37 | 16⅜ 2 | Pac G & Elec | 800 | 20 | 20 | 19½ | 19½ | — ⅛ |
| 41¾ | 20¾ 3 | Pac Lt & Tr.. | 600 | 24½ | 26 | 24¾ | 25¼ | + ⅛ |
| 104¾ | 58 7 | Pac Tel & Tel | 400 | 64¼ | 64¼ | 64¼ | 64¼ | — ⅜ |
| 5¾ | 1¾ | Packard Mot. | 2500 | 1⅞ | 2 | 1⅞ | 1⅞ | |
| 11½ | 5 | Paramt Publix | 2000 | 5¼ | 5¾ | 5¼ | 5¾ | + ⅛ |
| 2 | ⅜ | Parmelee .... | 300 | ⅝ | ¾ | ⅝ | ¾ | |
| 3¾ | 1 | Pathe Exchg. | 100 | 1¼ | 1¼ | 1¼ | 1¼ | |
| 7 | 2 | Peerless Mot. | 100 | 2 | 2 | 2 | 2 | |
| 32¾ | 16½ 1 | Penick & Ford. | 100 | 18⅜ | 18⅜ | 16½ | 18⅜ | + ⅛ |
| 36¾ | 23 2.40 | Penn Dix C pf | 1600 | 26 | 26 | 23½ | 23½ | — ⅝ |

**—P—**

| | | | | | | | | |
|---|---|---|---|---|---|---|---|---|
| 23⅝ | 6 | Penn Dix C pf | 100 | 7⅜ | 7⅜ | 7⅜ | 7⅜ | — ⅛ |
| 23⅝ | 6½ | Penn R R.... | 4800 | 7⅜ | 8¾ | 7⅜ | 7⅜ | — ⅛ |
| 121 | 45½ 8 | Peoples G & C | 4800 | 47 | 52 | 46¾ | 48¾ | — ⅜ |
| 2 | ⅝ | Pet Corp Am. | 4000 | 1¼ | 1¼ | 1¼ | 1¼ | — ⅛ |
| 84¼ | 18 3 | Phelps Dodge. | 100 | 51½ | 51½ | 51½ | 51½ | |
| 41¾ | 18 3 | Phila Co Sec pf | 100 | 32¾ | 32¾ | 32¾ | 32¾ | — ⅛ |
| 2⅞ | 1 | Phil R C of Pr | 700 | 2¼ | 2¼ | 2¼ | 2¼ | + ⅛ |
| 6½ | 2 | Phillips Petrol | 300 | 3⅜ | 3⅜ | 3 | 3 | — ⅛ |
| 3 | ⅝ | Pierce Oil.... | 100 | 1⅝ | 1⅝ | 1⅝ | 1⅝ | |
| 7¼ | 3½ | Pierce Oil pf | 100 | 4 | 4 | 4 | 4 | |
| 22½ | 9¾ 2 | Pillsbury Flsh | 100 | 12½ | 12½ | 12½ | 12½ | |
| 40 | 14 | Pitts Ft W & C | 100 | 20 | 20 | 20 | 20 | |
| 3¾ | 1¼ | Porto R Tob A | 100 | 1¾ | 1¾ | 1¾ | 1¾ | |
| 42¾ | 3¼ 2.40 | Procter & Gam | 4000 | 21¼ | 23¾ | 21¼ | 23¾ | + ⅜ |
| 120 | 29¾ 5 | Pub Ser of NJ | 4500 | 31 | 35¾ | 30½ | 31¾ | — ⅛ |
| 120¾ | 71½ 8 | P S of NJ pref | 100 | 79 | 79 | 79 | 79 | +1 |
| 20¾ | 11⅜ | Publicker Co.... | 600 | 13 | 13 | 12¾ | 12¾ | — ⅛ |
| 2⅞ | 1 | Pure Oil..... | 100 | 3¼ | 3¼ | 3¼ | 3¼ | — ⅛ |
| 15⅛ | 4¾ 1 | Purity Bakine | 1200 | 5⅜ | 6 | 5⅜ | 6 | + ⅛ |

**—R—**

| | | | | | | | | |
|---|---|---|---|---|---|---|---|---|
| 5 | | Radio of Am | 800 | 3⅜ | 3⅜ | 3⅜ | 3⅜ | + ⅛ |
| 18⅞ | 3½ | Rad C of A pfB | 100 | 5⅞ | 6 | 5⅞ | 6 | + ⅛ |
| 3 | 1½ | Rad Keith Orp | 500 | 2 | 2 | 2 | 2 | |
| 10 | 5 | Raybestos .... | 200 | 6 | 6 | 6 | 6 | |
| 3¾ | 1¼ | Readi I & Sti | 200 | 2¼ | 2¼ | 2¼ | 2¼ | — ⅛ |
| 40¾ | 26⅜ 3 | Reynolds Tn B | 6000 | 27¼ | 28¾ | 27¼ | 28¾ | + ⅜ |
| 8 | 4½ | Rio Grande Co | 200 | 4¾ | 4¾ | 4¾ | 4¾ | |
| 2⅝ | 1 | Ritter Dental. | 100 | 4½ | 4½ | 4½ | 4½ | |
| 23 | 12⅛ | Royal Dutch.. | 2500 | 14¼ | 15¾ | 14

# COOK-COOS

*By TED COOK*

Engineer Norris, the man who has attended to the furnaces in the White House for 40 years, has suddenly resigned.

It bears all the earmarks of political strategy—to prove we have a cool head in the White House.

* * *

Furthermore, it opens a chance for an economy move. Just pipe hot air from the Senate Chamber.

* * *

Ex-Senator Heflin would be an ideal man to put in the White House basement.

* * *

Or keep in the W. H. basement.

* * *

Or any basement.

* * *

AMBULANCE DRIVER

A motor's roar, a siren's shriek,
A car that's but a flashing streak,
And you can know your startled eye
Has seen an ambulance go by.
The driver has a simple creed
That life depends upon his speed.
Of course, he saved the man inside—
'Twas only those he hit that died.

—Del Deverng.

* * *

*Adam Scriflaw's Diurnal*

This evening stand with switch whilst my zaney seek to finde the notes of "It Is Decreed" on the pianino, and every time she fumble on note I do bid her rise whilst I flay her with switch, causing her to wince mightily, albeit she hain, methinks, double petticoat and make more of a face than there be need for, seeking thus to gain pity and get leave to go to the nidderling picture show.

MEN WHO MATTAH

This is J. Hamhock Umpchay, titanic industrialist, who is getting sick and tired of the sloppy methods used to run the Government. Twice he has made speeches threatening to take the first train to Washington and urge the National Chamber of Commerce to adopt resolutions suggesting that Congressmen retire to the galleries and let the lobbyists take their places on the floor.

* * *

Milestones on the path to civilization:

SYRACUSE, N. Y. (Variety)—Local movie house is offering two feature pictures and a makeup facial or a shampoo for 35c this week.

* * *

I'm very fond of little tots,
But at a movie show
When one climbs up and down my shins
I get right up and go.

—W. M. W.

* * *

**FAMOUS LAST WORDS**

But how does your face look from the other side, Mr. Barrymore?

Copyright, 1932, for the Boston Evening American

## Daily Crossword Puzzle

By EUGENE SHEFFER

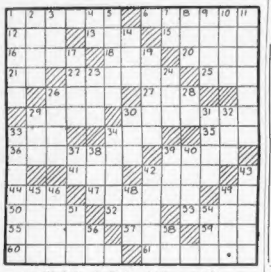

HORIZONTAL

1—What prominent member of Congress is speaker of the House of Representatives?
9—What American delegate to the world disarmament conference in Geneva proposed the abolition of tanks and guns?
13—What celebrated American portal was Governor-General of the Philippine Islands?
15—Buddhist pillar
16—Open-meshed material.
18—What large city in England is noted for its hot springs?
19—Human being
20—To swallow eagerly
21—What city of Chaldea was the home of Abraham's name?
22—What is the first name of the first woman to fly across the Atlantic ocean?
24—Ancient
26—Adhesive preparation
27—Exit of truth
28—Exit
29—Old in advice
31—Dog
34—Rodent
36—Indian tribe
38—What baptismal name did Pocahontas take?
39—What American statesman was secretary of the interior in Wilson's cabinet?
41—Rhone
42—To cover with wax
44—Greek letter
45—What noted American banker is Ambassador to England?
48—Musical note
50—Stuffed Indian corn.
52—Body of water.
53—Algerian seaport
55—What Hittite captain was treacherously sent to death by David?
57—Venomous serpent
59—Priest's vestment
60—What is the meaning word: "——Island is located at the entrance to New York Bay bor"?
61—What great Roman general and triumvir was rival of Caesar?

VERTICAL

1—What London hatter invented the collapsible opera hat?
2—Hebrew month
3—To stray
4—Spanish article
5—What well-known English novelist wrote under the pen-name of "Ouida"?
7—Pronoun
8—Interval
9—To slight
10—Water-pitcher
11—The German astronomer, Galle, discovered what planet?
14—Hindu symbols
17—Room
19—What large cathedral city in France is noted for its fine Roman amphitheater?
23—Reveal nothing
24—Little island
26—Complete dress
28—French definite article
29—Billiard rod
30—By way of
31—Old Norse poem
35—Devoured
36—What king of Israel was pronounced for his vast wealth?
37—Land measures
38—Printer's measure
39—Eccentric reticulating piece
40—Which of the Popes crowned Charlemagne as emperor?
46—River of Touraine
47—Embrace
48—The wife of what former Secretary of the Navy christened the Shenandoah?
49—Soar
50—The bowfin
51—Meadow
53—Adventitious sound
54—Touch lightly
56—Sharp blow
58—Pronoun
59—What large river runs through the city of Turin, Italy?

(Copyright, 1932, for the Boston Evening American)

YESTERDAY'S ANSWERS

Advertisement

**ENDS ASTHMA AGONY OF 6 YRS. IN 24 HOURS**

New Prescription Works Wonders
Trial Supply Sent FREE

"For 6 years I suffered the terrible tortures of asthma, gasping, straining, choking, coughing and wheezing. Tried everything, but only temporary relief.

"Then a new prescription came into my hands. It stopped all choking and gasping almost instantly. Within 24 hours I could lie down and sleep in comfort all night long. It was really astonishing how soon I got well and I haven't had one attack since. My recovery was so complete that I had no trouble getting a $10,000 life insurance policy. The doctor couldn't find a trace of asthma.

"If you suffer in a similar way this new prescription should quickly end your asthma tortures as it did mine. Try it. It will gladly send you a generous trial supply FREE. Write today to C. W. Dean, 151-E, Dean Bldg., Santon Harbor, Mich."

**Why 'Marathon' For a Train Every Morning?**

If you'd like to live nearer town, ask the

**FREE RENTAL BUREAU FOR A LIST OF APARTMENTS**

Simply call LIBerty 4000. There's no charge

**BOSTON AMERICAN**

*Largest Evening Circulation in New England*

**THIMBLE THEATRE, starring POPEYE** — Now Showing—"A Big Silent Man"

SOMEONE'S AT THE DOOR, MAW - SEE WHO IT IS
WHY, IT'S OUR DAUGHTER AND POPEYE
WELL - DANGED IF IT AIN'T !!!
LEMME TELL YA SUMPIN - MISTER, O'L - DON'T NEVER BUY A RANCH OR NOTHIN' ELSE AGAIN WITHOUT SEEIN' IT FIRST
AN ANOTHER THING - DON'T NEVER TRUSH YER DAUGHTER WITH NO RESPONSIBILITY ON ACCOUNT OF SHE IS FRICKLE AN' YA CAN'T DEPEN' ON'ER
WHAT DO YOU MEAN?
YER DAUGHTER, WICH IS SUSPOSED TO HAVE GOOD SENSE, GIWED ME THE COLD SOLJER LIKE I WAS A HOT POTATO - AN' SHE FELL IN LOVE WITH THE LOW-DOWNEST CROOK WICH I EVER SEEN -
SHE - ETC
POPEYE - SSSH - SSUSH - S-S-SSH - POPEYE - NO! NO! NO! SUSH
SSSUSH
SSUSH
?

**BRINGING UP FATHER** — No Circus for Jiggs!

MAGGIE, CAN I GO OUT ?
OH, YES / YOU MAKE ME SICK / BUT BE BACK EARLY /
NOW TO GET SOME OF DINTY'S CORNED BEEF AND CABBAGE
HELLO, MIKE, GO IN AND GET ME A BIG PORTION OF CORNED BEEF AND CABBAGE /
SORRY -
BUT CLANCY BROUGHT THE FAT LADY AND THE GIANT FROM THE CIRCUS TO DINNER, AND I HAVEN'T A THING LEFT
69

**POLLY AND HER PALS** — Appearances Are Against Him

I HOPE THEAVENS NONE OF OUR FOLKS HAS BEEN NINNIES ENOUGH T'SNIFF THIS DANG LOCO-WEED!
YOU FEEL O.K., ASH?
ELEGANT, UNK!
WAL, I GOTTA ADMIT Y'ACTS NORMAL ENOUGH,,
-BUT YOU SUTTINLY DON'T LOOK IT!
CLIFF STERETT 6-9

**LITTLE ANNIE ROONEY** — Missing Trademarks

HELP-HELP-OH, PLEASE, MRS. MEANY — DON'T HIT ME, NO MORE!!
THERE, THERE, DEAR — THERE'S NOTHING TO BE AFRAID OF — MRS. MEANY ISN'T HERE — YOU WERE HAVING A DREADFUL NIGHTMARE
SEE, IT WAS TERRIBLE REAL — I'M SHAKING ALL OVER - BUT I GUESS IT MUST OF BEEN A DREAM - 'CAUSE THERE AIN'T ANY MARKS WHERE SHE HIT ME!
-'CAUSE WHEN I WAS IN HER ORPHAN ASYLUM — AN' MRS. MEANY USED TO BEAT ME — I COULD EASY FIND THE MARKS ON ME!
DARRELL McCLURE 6-9

**BARNEY GOOGLE** — Blowing Himself

HOW'S YOUR WRESTLING SULTAN COMIN' ALONG, BARNEY ? WE HEAR GREAT TALES ABOUT HIS STRENGTH! MOST OF IT IS BALLYHOO, I RECKON.
NO MAN COULD BE AS POWERFUL AS YOU SAY HE IS, BARNEY!
LISSEN - HE WAS GETTIN' SO STRONG I HADDA CUT OUT HIS DAILY EXERCISE! WHEN HE MEETS THE BIG TURK HE'S GONNA LAY HIM LIKE A RUG
I HOPE SULLY DON'T TRY TO DO NOTHING STRENUOUS TODAY - I LEFT HIM ENOUGH STUFF TO KEEP HIM BUSY - ALL HE NEEDS NOW IS SUMPIN GENTLE TO IMPROVE HIS WIND
DON'T OVER DO IT, OL' BOY
69

**TIM TYLER'S FLYING LUCK** — Silence Is Golden

—THERE'S AN OMAJI WAR CANOE, BEETLE - AND NO ONE APPEARS TO BE GUARDING IT — THAT'S A BREAK!
MUCH OLDER! QUICK, HURRY! PUT SUPPLIES IN BOAT - CLIMB IN - SHOVE OFF —
HIST - SPUD - DON'T MAKE SO MUCH NOISE! THIS ISN'T A PICNIC! WE'RE IN A TIGHT SPOT!
THE PADDLES ARE STACHED UP IN THE BOW, BOY!
KEEP CLOSE AS POSSIBLE TO THE HEAVY GROWTH ALONG THE SHORE AND DON'T SPLASH THE WATER! THAT MEANS YOU SPUD!

**KRAZY KAT** — A Stolen Thought

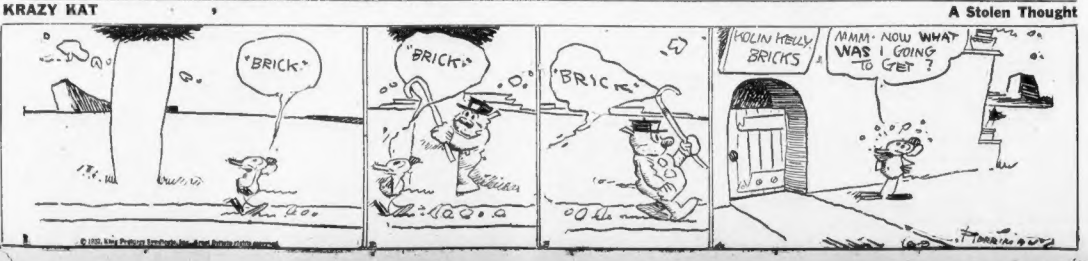

# MARTHA LEE'S CLASS HAS BIG TIME

After every seat was filled and sometimes shared by two, window sills and radiators, desks and table tops all served as grandstand seats for graduates and guests at the Martha Lee Cooking School closing exercises.

And what a party! The generous theatrical stars who lent their talents to making these bigger and better graduations tell us that nowhere do they find as enthusiastic audiences as they do in these popular cooking classes.

Phil Baker, whose weekly salary runs into four generous figures, found time to dash over from the

EDDY CONRAD

RAYMOR LEHR

RKO Keith's Theater, where he heads the bill this week, bringing his famous accordion with him. The

waikin certainly rang with appreciation of his "Old Man River"—not to forget his mother's recipe for "smoits."

Two dancing daughters from Dixie, Cherry and June Preisser, right from the Palace Theater, tapped out the latest steps with pep and personality. And then came Eddie Conrad, the "Mad Musician," with his Florsheim Boys, radio and recording stars—all of whom may be seen at the Keith Memorial Theater this week.

Here's a very special thank you to Ray Connor, manager of the RKO Keith Theater, through whose kindness this program was arranged, even to sending over the newest upright piano from the Steinert Co., and to our own dramatic editor, Nicholas Young, who is the hub on which these graduation entertainment wheels revolve.

To Mr. E. A. Vinson, manager of the Scollay Square Olympia, we are indebted for the entertainment furnished by Mr. Raynor Lehr, who tops the bill at the Scollay this week. Mr. Lehr is well known for his Vitaphone Shorts, which he has done for Warner Brothers, and also as stage producer, dancer and musical comedy star. With him came "Willie" Cocker, banjo singer and Bobbie Storey. Surely, you who have read, remember her tragic story. She was the fiancee of Alabama, and Massaro and Angelo, radio accordion and violin players.

Eddie Young, the original Yankee Philosopher, was general master of ceremonies and accompanist, besides contributing some of his popular radio news broadcasts, heard every Tuesday and Friday over Station WAAB.

Little Marjorie Marion Davis of Winthrop and Eleanor Ebley of Holbrook, daughters of two of the cooking school members, were warmly applauded for their aerobatic and tap dancing.

# THE VOICE OF BROADWAY

BY LOUIS SOBOL

## This May Be Nudes to You!

I'm not particularly interested in nudist cults. It may be that I am unduly sensitive about the in-and-out curves of my bow-shaped spindle legs and the convexity of my 32-inch-when-fully-expanded chest—it may be for any one of a dozen personal reasons, but the fact remains that I am not essentially interested in nudist cults. Yet the spread of the movement throughout the world is of importance from a newspaper and magazine viewpoint—and particularly from a photographic angle. Broadway itself merely snickers at the excitement incited by the announcement that a group of men or women or both are insisting upon divesting themselves of clothes and disporting, in the nude, together. Nudism isn't new to Broadway—it wasn't new when the Shuberts introduced it in their Winter Garden revue a decade or more ago and it certainly is not new with the Minsky brothers.

**Why, 'way back in 1908 or 1909 Maud Allan drifted into this town and presented her famous Dance of the Seven Veils. Of course, there was a furore and the police hauled her famous nine-inches had a Roman holiday for a day or two. Today several of our night clubs, open to men, women and children—without cover charge, appropriately enough—feature nudity and nobody cares particularly or is disturbed. In other words, we've been having a nudist colony on Broadway for years, and the members are, for the most part, nice, good-looking girls who see no reason why they shouldn't earn an honest living displaying the charms nature endowed them with.**

Take Kay Laurel, for instance, she was Ziegfeld's first nude—she posed, draped in a French flag, as the spirit of the Marseillaise in the war year, 1917. Perhaps you recall when the lovely Dorothy Dalton, now Mrs. Arthur Hammerstein, posed for a brief flash as Aphrodite, Queen of Love, in the Pierre Louys spectacle which Morris Gest brought to the Century in 1919? And, then, there was the beautiful Beryl Halley—first of the night club nudes, who paraded so majestically on the floor of the old Silver Slipper clad in a tiny rhinestone buckle. A rare girl, Beryl—who disciplined herself and her entire life to maintain the beauty of her form and her complexion. Romance and tragedy have figured in her life—there's a story to it all, but that's going to waste, for it would make an amazing novel. There was the time, for instance, when Beryl was engaged to a young man —a conservative fellow—whom she had to have operated upon immediately and so she begged N. T. G., then directing the Silver Slipper show, not to feature her nude form in the pictures outside — and whenever she knew he was in town she'd ask to be left off for the night—then the young man came to live in New York permanently and Beryl quit the show business and clock.

**Bobbie Storey. Surely, you who have read, remember her tragic story. She was the fi-**

**nancial conception of a night club queen—famed for her exquisite beauty—drawing high salaries from Ziegfeld, Dillingham, Carroll. She boasted of her conquests—we knew, of course, she had originally been a barmaid in an English pub until Chariot discovered her and brought her to America, Bobbie's salary was high—$125 a week she got from Earl Carroll because the beauty of her form drew many men to "Vanities." Well, the rest of the story is too well known. All her money went and what she needed for necessities was going to pay for the education of the boy she loved, a medical student whom she adored and for whom she kept herself free from taint. He was graduated—he came to seeher—she thought he was going to ask her to marry him. Instead he told her he was going to wed another. A few months later Bobbie's gorgeous body was found cold in death—a suicide.**

And so you have two nudists—Beryl Halley who quit—for love. Bobbie Storey who died—for love.

But there are other nudists. Pretty Evelyn Saether, for instance. She does a fan dance in the Hollywood. Outside, a plain, attractive little girl who dresses simply and eats quietly. For months she's been saving her money and in a week or so she's sailing for her native Sweden, taking with her her savings to her impoverished parents.

Frances Muldern, one of Will Oakland's girls, belongs to the sisterhood. She does a provocative dance—but on the Sabbath Day she teaches Sunday school. Marion Martin, the tall, statuesque beauty who strips and parades nightly and nightly and walks out on the Hollywood floor, impervious to stares or remarks. Eighteen years old, she is. Four months ago her mother gave birth to a baby brother. Marion's salary is one of many upon her salary the family depends to keep going.

**Take Chair Carter, who supports two mothers. A gay little chap—but there's a tragedy already by tragedy. At 16 she fell madly in love with Sonny Heins, 18, a vaudeville dancer. And they married. Eighteen and 16. Gayly they set off on a honeymoon, traveling from town to town in the car. As we said before, Sonny smothered blissfully on his shoulder. A crash—! A widow at 16. So Chair is on the floor with the nudists—to support two mothers —hers and his.**

Now, Brownie Walsh is an English girl who came to America six years ago with her parents. She met a stage hand, fell in love with him and married him. She went into vaudeville with her husband. Brownie's husband lost his job because of ill health. He couldn't eat in restaurants—she had to prepare food for him herself, get to the theater to play her show, return home, feed him. Her husband ate his meal on the fire, go back to the theater to play another show, and then, after the last show, the toasted cheese. Return home to cook again, clean and dust and prepare the bottle for the baby of devotion, eh? What do you or I know about real devotion? One day Brownie's husband suffered a nervous breakdown and was taken away. Brownie worked on—she had two—the doctor bills, the hospital bills, all other kinds of bills to pay. But she was happy—she loved him. And she looked forward to the day when he'd be cured.

One day she stole off a few precious hours to visit him in the hospital. He sat up in bed reading a newspaper. He looked cured—and then went back to his paper. His mind was a blank! He didn't know her from Eve. He'd had shock after shock for him, wasted her life for him—but he didn't know who she was!

So Brownie works on—pays most of her money for his needs—for his tobacco, clothes, medical expenses—the paper he sits reading . . .

She poses in the nude.

**Broadway's most famous nude, of course, is Faith Bacon—and while I'm on the subject there's some terrifically romantic yarn about her personally, I don't know of it, yet one thing I do—one of the few girls I've mentioned who really loves her "work." Her name is rarely linked with any man's, although there was one brief spell when some of the gangsters decided there was a romance between her and Harry Richman.**

I could go right down the line naming the members of Broadway's nudist cult. Every little girl in the Hollywood revue—those in the Texas Guinan show—the six or eight absolutely beauties who prance around at the Villa Richard—the Minsky girls. They all belong. I told you the story of the lass whom I approached at the Folies Bergere and who told me the one thing she desired in life was the money of $70 to visit her sick mother in Dallas, Tex. She finally got out to her home town—arriving just in time to have her mother die in her arms. Now she's coming back to New York with money that a philanthropic gentleman sent to me to give to her—and what'll I take up her profession of nuding again.

**The models—I haven't mentioned them. They're members of the nudist cult. There's a brace of columns in these girls alone—and some day, perhaps, I'll use the material. Oh yes, there's quite a deal of excitement about the nudist cults in Westchester and in Jersey—in Germany and in Paree—but you'll have to pardon me if I don't seem unduly perturbed. I can get more stories out of the nudist cult of Broadway.**

# WHAT'S AHEAD FOR POPEYE?

There can't be two POPEYES . . . any one who has followed the adventures of the grand old sailor knows that he defies imitation or duplication. Yet there are two POPEYES here before you. How come? That's one of the secrets that E. C. Segar will reveal in the side-splitting picture-story that gets under way June 13 in the world-famous comic, THIMBLE THEATER STARRING POPEYE. Watch for it in the Boston Evening American.

# PAINE'S STYLE SHOW CROWDED

How important a part style plays in furnishing the modern home was demonstrated by the great number of visitors attending the style show inaugurated by Paine Furniture Co.

A steady stream of people poured into the store yesterday intent on seeing the many displays.

The attendance, which broke all records for a single day, not only demonstrated the power of newspaper advertising in making such an event known but also showed the confidence of the public that on occasion of this kind sponsored by a store of the Paine type would be worth while.

Pertinent talks on present-day style trends in home furnishing by Mrs. W. A. Bream of the editorial staff of House Beautiful Magazine, added interest to the afternoon program as did music by two pianists from M. Steinert & Sons.

# LUMBER BOATS RACE TARIFF

Lumber from the Maritime Provinces, an important item of this country's foreign trade for nearly a century and handled by the picturesque schooners popularly called "Johnnies," will be shut out of the market after June 21, when the new tariff goes into effect.

Approximately 1,000,000 feet of lumber is being rushed here before the new duty is to be applied. The schooners Vilda A. and Mayflower Austin are en route from Nova Scotia, the latter to Beverly, and the Irene Myrtle and Ena F. Parsons are loading.

With fair winds all should arrive before the new tariff is effective.

The domestic help problem is solved by taking a kitchenette apartment; and the laws are advertised daily in the For Rent columns.


MONEY TO LOAN

NEED MONEY?
A COMPLETE FINANCE SERVICE FOR NEW ENGLANDERS!
This is what you get—cash within 24 hours. Small monthly payments. Friendly and courteous treatment. Deal with the office nearest your home.
COME IN, PHONE OR WRITE

2 BOSTON OFFICES
44 BROMFIELD ST., Publicity Bldg., 2nd Floor, License 207 Hubbard 0970
33 TREMONT ST., Tremont Bldg., 2nd Floor, License 22, Lafayette 8331
BROCKTON OFFICE
196 MAIN ST., Olympia Bldg., 2nd Floor License 113 Brockton 5113
BROOKLINE OFFICE
369 HARVARD ST., Coolidge Cor. Bldg., Cor. Beacon St. License 160, Asp. 8082
2 CAMBRIDGE OFFICES
331 MASS. AVE., Central Sq. License 167 Cos. 2660
852 MASSACHUSETTS AVE., Pearl St. at Central Sq. License 71, Porter 2070
FALL RIVER OFFICE
445 BROADWAY, Chamber of Commerce Bldg. License 185, Chest. 2264
DORCHESTER OFFICE
701 DUDLEY ST., Upham's Corner 2nd Floor, License 86, Columbia 8579
EVERETT OFFICE
171 BROADWAY, 2nd Floor, License 126, Everett 2144
MALDEN OFFICE
110 PLEASANT ST., Rotary Bldg., 2nd Floor, License 107, Malden 3412
MEDFORD OFFICE
11 RIVERSIDE AVE., Central Bldg., 2nd Floor, License 199 Mystic 1016
NEWTON OFFICE
333 WASHINGTON ST., Wash'n Bldg. 2nd Fl., License 204, Lasell 4197
QUINCY OFFICE
1606 BANCROFT BLDG., Trust Bldg. 2nd Floor, License 136, Fren. 9210
ROSLINDALE OFFICE
765 SOUTH ST., Sullivan Bldg. 2nd Fl., License 206, Parkway 8819
SOMERVILLE OFFICE
50 DOVER ST., Parke Bldg. at Davis Sq., License 13, Somerville 0350
WALTHAM OFFICE
471 MOODY ST., Room 501, 2nd Floor License 170 Waltham 4580
WOBURN OFFICE
616 MAIN ST., Woburn 1450
License 205.

INDUSTRIAL BANKERS, Inc.

$50 to $5000 ON FURNITURE
Lowest rates under $300 anywhere in state
ALSO AUTO LOANS
BOSTON FINANCE CO.
179 SUMMER ST. LICENSE 126
15 SCHOOL ST. LICENSE 166
360 MASS. AVE., CAMBRIDGE LICENSE 190
TELEPHONE LIBERTY 5360

AUTO AND FURNITURE LOANS
ON YOUR OWN SIGNATURE—COLLATERAL REMAINS IN YOUR POSSESSION
GLOBE PLAN
Liberty 7368 437 Park Sq. Bldg.
LICENSE 124

AUTO LOANS
YOUR NOTES CUT TO ONE HOUR SERVICE
If Applying for Car, Or Wanting to Refinance Present Car, Phone or Call
UNITED FINANCE CO.
826 Wash. Street, Boston
LIB. 5777
ON STREET FLOOR

PILGRIM PLAN
$2% LOANS ON AUTOS AND FURNITURE
Security of car or love, your private supervision. Call, phone or write PILGRIM ACCEPTANCE CORP., 24 school St., Rm. 401, 6th floor. LAFAYETTE 9240. License 88.

SPECIAL OFFER IN MORTGAGE
LOANS TO HOME OWNERS
EASY payments in small amounts to suit your income. Rates reasonable. FINANCE CO., 805 Washington St., Boston. Lib. 8268.

Furniture & Auto Loans
TREMONT FINANCE CO. License 157
83 State St., Boston. Rm. 81. Lib. 1198
Citizens Finance Company of Boston
Automobile and Collateral Loans
705 Beacon St. Tel Kenmore 4626


## Deaths

BARRY—In Biddeford, Maine, June 7, Walter B. Barry, aged 50 years. Funeral services Friday at 2 o'clock from his residence, 20 Emerson St., Kenmebasis. Interment Hope Cemetery.

CAMPBELL—At Portsmouth, N. H., June 6, Ruth Campbell, beloved wife of Welcome Bailey, age 52 years. Services at Wesley Church, Portsmouth, Monday, June 6. Committal services at Ridgeview Cemetery, Dedham, Tuesday, June 7, at 3 o'clock. Friends invited.

CHENEY—In Brighton, June 6, George A. Bennett of 29 Oakes Pl., Everett, aged 68 years. Funeral services at 2 p.m. at the First Congregational Church, Everett Square, Everett, Friday, June 10, at 2:30 p. m. Relatives and friends invited.

CLEARY—In Dedham, June 7, Phoebe V. (nee Levine), beloved wife of Thomas Cleary, aged 38 years. Late residence, 371 Washington St., Friday morning at 9 o'clock. Solemn high mass at St. Mary's Church at 10 o'clock. Relatives and friends invited.

CARDOSI—In East Boston, June 8, Theresa J., beloved son of Mrs. Theresa Cardosi (nee Falzone), age 4 years, 5 months. Funeral from parents' residence, 271 Lexington St., Thursday afternoon at 1:15, thence to St. Mary's Church, Our Lady of Mt. Carmel, at 2 o'clock. Relatives and friends invited.

DUVALL—In Roxbury, June 6, Catherine Duvall (nee Hurley), widow of the late John H. Duvall, aged 74 years. Funeral from G. Davis, formerly of Newton Upper Falls, Mass., Funeral from G. Davis, formerly of Field St., Roxbury, on Thursday, June 9, at 9 a. m., thence to St. Patrick's Church in the Church of Mary immaculate of Lourdes, Newton Upper Falls, at 10 o'clock. Relatives and friends are kindly invited. Interment in St. Joseph's Cemetery, Needham, Mass.

DOWNES—In Medford, June 6, Lieutenant Thomas E. Flowers, beloved husband of Florence Flowers, aged 47 had stanard. Funeral from his late home, 604 Fellsway West, Medford, Thursday, June 9, at 8:30 o'clock, Solemn high mass at St. Francis de Sales Church at 10 o'clock. Relatives and friends respectfully invited. Interment Holy Cross Cemetery. Committee: Police and Mattapan Council, K. of C., 1338, and Mattapan Post 348, American Workmen, Spanish War Veterans and Massachusetts Police Association.

GARAKIAN—In Salem, N. H., suddenly, June 6, Dickran Garakian. Funeral services at chapel of David Fudge & Son, Inc., 1400 Washington St., Boston, Friday, June 10, at 2:30 p. m. Relatives and friends invited. Interment private.

HART—In Somerville, June 7, Julia A., beloved daughter of the late Thomas and Agnes (Conroy) Hart. Funeral on Friday morning from her sister's residence, Mrs. John Leonard, 7 Bigelow Ave., Mystic 8115. Mass at St. Joseph's Church at 9 o'clock. Relatives and friends respectfully invited.

HIGGINS—In Cambridge, June 7, John W. Higgins, aged 67 years. Relatives and friends invited to attend the funeral from his late home, 175 Trowbridge St., Cambridge, Friday, at 9:15. Requiem high mass at St. Peter's Church, Cambridge, at 10 o'clock. Friends kindly omit flowers.

HOWARD—In South Dennis, June 7, Mary Josephine, wife of Harold I. Howard, aged 52 years. Funeral from her late home, Monday, June 13, at 2 p. m. Relatives and friends invited.

KEMP—In Burlington, June 6, James W. Nary, formerly of Somerville and Billerica, in his 73d year. Funeral services at the Kauter Funeral Home, 67 Broadway, Somerville, Thursday at 2 p. m.

NOVAK—In South Boston, June 7, William F., beloved husband of Mary Novak. Funeral from his late home, 373 E. Broadway, Rd. Rd., Friday, June 10, at 8:30 a. m., thence to St. Augustine's Church at 9 a. m. Relatives and friends are invited.

PERRY—In Burlington, June 7, Harold Perry, aged 39 years. Funeral services Friday at 2 o'clock from his residence, 15 Bacon St., Burlington. Interment Woodlawn Cemetery, Everett.

PERRY—In Dedham, June 7, Mary E. (Nee Kelley), beloved wife of Walter Perry, aged 58 years. Funeral from her late home, 604 Fellsway West, Medford, Thursday, June 9, at 8:30 o'clock. Solemn high mass at St. Francis de Sales Church at 10 o'clock. Relatives and friends respectfully invited. Interment Holy Cross Cemetery.

REGAN—In Roxbury, June 6, Catherine Regan, aged 72 years. Funeral from her late home, 1 Dunford St., Friday, June 10, at 8:30 a. m., thence to St. Joseph's Church at 9 o'clock. Relatives and friends invited.

ROBERTS—In this city, June 7, John W. Roberts, age 76 years. Funeral from R. F. Funeral services at Walton Bros. Chapel, 566 Tremont St., Monday, June 9, at 2 p. m. Relatives and friends invited.

SILVA—At North Scituate, June 7, Henrietta M. Silva, wife of D. R. Silva, and mother of Mrs. Ruth E. Newcomb, in her 61th year. Services at St. Anthony's Church, South Main St., Cohasset, Friday morning, at 9 o'clock.

TREIB—Of Arlington Heights, June 8, Charlotte Treib, in her 89th year. Funeral services at her late residence, 219 Hinkcliff St., Thursday, June 9, at 3 p. m. Friends invited.


Beauty Aids

PERMANENT WAVE $1.89
Realistic $6, Lenoil $4.50
DEEP MARCEL, WITH PERFECT CURLER ENDS. EXPERT. HIGH GRADE MATERIALS USED BY EXPERTS. HUNTER STREET, HAIR DO Salon
Dr. Isidor' faces permanently removed. No skin or scars. Phyclothes' eliminator, MELLO 7534
125 Tremont St., Boston. Rm. 310. Han. 7286

PERMANENT WAVE $2
HELENE Beauty Salon
453 Washington St., Bos. 3109

PERMANENT WAVE $2
EXPERTS
Also $1 and $6. Expert operators. Angelo Ex. 1 Block from St. Tel. Bos. 7543

$5 FREDERICK VITA-TONIC $5
PERMANENT BY EXPERTS
HARRY'S, 653 Wash. St. Bet. 10 & 11 A.M.

STUDLEY BEAUTY SCHOOL—Thorough training by many years' expert teachers. Only $50 easy terms. Send for circular. We help place graduates. 178 Tremont St., Boston, Mass.

ARINE'S BEAUTY PARLOR
Finger wave, shop, manicure, shampoo, manicure 25c each. 547 Hyde Park Ave., Roslindale. 7534-M

GIRLS—Learn beauty culture, complete course, $50, practice guaranteed, day, evening. Bob Academy, 134 Main Ave. Arl.

Exterminators

Roaches, Bedbugs, Rats
Safe! Fume Destroys Moths, Germs For Clothes, Furs, Rugs, Furniture. Insist Fumigant Co., 23 Indiana St. High. 8624

Oil Burners

RANGE OIL BURNERS $7.50
Factory Office, 31 Sumner St., Lynn. Reuters 6702

Deaths

ROBERTS—In this city, June 7, John W. Roberts, age 76 years. Funeral from R. F. Funeral services at Walton Bros. Chapel, 566 Tremont St., Monday, June 9, at 2 p. m. Relatives and friends invited.

SILVA—At North Scituate, June 7, Henrietta M. Silva, wife of D. R. Silva, and mother of Mrs. Ruth E. Newcomb, in her 61th year. Services at St. Anthony's Church, South Main St., Cohasset, Friday morning, at 9 o'clock.

TREIB—Of Arlington Heights, June 8, Charlotte Treib, in her 89th year. Funeral services at her late residence, 219 Hinkcliff St., Thursday, June 9, at 3 p. m. Friends invited.

Dancing

1 PRIVATE LESSONS
LERNER $35 MASS. AVE. STUDIOS
DANCE
Practice Dancing 9 to 12 P. M. $25 Limits. Peggy Brook
MY REPUTATION IS YOUR PROTECTION
Thos. Lerner, Prof. Dir. Phone Ken. 7630
BALLROOM Prof. DEVONSHIRE? 3 LESSONS
TAP DANCING—ALL STYLES TAUGHT
PRIVATE LESSONS $5
Uptown behind Modern Dancing
836 MASS. AVE., THE CIRCLE SPOT
Latest Steps, Fox-Trot, Waltz *1000 Free
FISHER'S STUDIO 6 LESSONS $5
SHUBERT SCHOOL
237 TREMONT ST., DEVONSHIRE 0743

Building Materials

OAK FLOOR 3c Ft.
Will sand and refinish your old floor and up to cover old floors, nearly laid, prompt service. Reasonable prices. Estimates free. 424 Riverside Ave., Medford. Mystic 2690.

FRENCH DOORS $9 EACH
Complete setting covers' door of former Stearns Lumber Co., opp. Old Colony Road, on Neponset River front. Gen. 2059

Musical Instruments

VIOLINIST desires work. Plays music at sight. Commonw'th 6190.

Furniture

NEW 7-piece oak enamel kitchen set for sale, 1 month old. Milton 7807.

Lost and Found

FOUND BY BOSTON POLICE DEPT.
$17222—POCKETBOOK, silk cotton, lined stripe, money, 3 keys, mirror, etc.
$17325—UMBRELLA, silk cotton, long wooden handle.
$14195—PURSE, gray squirrel neck piece.
CALL LOST AND FOUND DEPT. KENMORE 6700—Line 9

SMALL gray purse, lost in Harvard Sq., containing money and keys. Reward, $10. Apts. Ave., Cambridge. Univ. 4216.

LOST—Brown, green and blue tapestry handbag, containing glasses. Thursday, June 2, Jordan Marsh Co. store. Reward. Miss Bunker, Somerset 0783 or 4047.

LOST your Dog? Phone Animal Rescue League, 51 Carver St., Hancock 9170.

Unfurnished Apartments

Electric Refrigeration
2 and 3-room suites; steam heat, continuous hot water, elevator; janitor. Low rents. 36 Westland Ave. Mrs. Paterson.

BACK BAY—132-136 Hemenway St., 1-2-3-room suites, newly furnished or unfurnished; reasonable rents; convenient location. Call Mr. Wilkins, Kenmore 4454 or see Janitor on premises.

BACK BAY—310 Falmouth, 6 rooms, tiled bath, refrigerator. Ken. 2800

BACK BAY—Redecorated, modern 2 rooms, furnished; 3 rooms unfurnished. Com. 0858

CAMBRIDGE—Attractive 2-3 rooms, reasonable, janitor. 923 Mass. Ave. The Emerson.

CAMPBRIDGE—Modern 3 rooms, reasonable. 180 Hammond St., off Oxford. Univ. 2377.

DORCHESTER—4 rooms, reception, fireplace, hot water heat; modern, with garage, $45. 442 Quincy Boulevard, information, Chelsea 1450.

DORCHESTER—Heated, 6 rooms, modern, fine location. 36 Howe St., off Hancock St.

DORCHESTER—3 rooms, all improvements, steam heat; $30. Apply Superintendent Call after 2. 27 Westwood St. Port. 0565.

DORCHESTER—Modern 3 rooms, 2 tenants, $30. Also 4 rooms, $35. 114 Norwell St.

DORCHESTER—6 rooms, all improvements, $35. 43 Millet St., Talbot 5569.

DORCHESTER—$35, 5 rooms, all conditions, 3rd floor. 30 Richfield St. Col. 1856.

DORCHESTER—6 rooms, tiled, new kitchen, $32. 20 Sisson St., off Adams St. Jam. 3331.

MEDFORD—Upper 5 rooms, modern, screened porch, easily heated; garage optional. 21 Everett Ave., off Salem St.

MEDFORD HILLSIDE—3 rooms, recreation hall; all modern, garage, $45. Rom. 0800.

MEDFORD HILLSIDE—5 rooms, newly finished, modern, garage, low rent. Mys. 4181-R.

MEDFORD HILLSIDE—1st floor, 5 rooms, hot water heat, $33. Mys. 6576-W.

ROXBURY—1 Alleghany St., 5 rooms, all; 2 rooms, bath; $45. 4 rooms, bath; $35. Key at Suite 1 or Parkway 5949-M.

ROXBURY—$45, 7 rooms, available for convalescent home, quiet, sand. High. 8257

SAVIN HILL—Columbia Station, 4-5 rooms, $28, $30. 10 Newport Rd. Gen. 2894.

WATERTOWN—Pleasant 4 rooms, all conveniences, fine locality, $30; adults. Mid. 4037-J.

WATERTOWN—Near Waverley car line, attractive 5 rooms, den, $45. Mid. 0433-R.

WEST NEWTON—5 and 6 rooms, improvements, garage; rent reasonable to adults preferred. 121 Adena Rd. opp. Mass. Av. Dan. 1st West Newton 2508-M.

WE will gladly assist you in finding a flat apartment for you. The BOSTON AMERICAN RENTAL BUREAU at your service. Call at 8 Winthrop Square and see the many additional apartments in all parts of the city. Call HARBOR CHAMBERS, Liberty 6000, and we will furnish you with the complete list of apartments from which you may choose. No charge for this service.

Furnished Apartments

HOWARD APARTMENTS
1708 COMMONWEALTH AVE., ALLSTON
Desirable 3-room apartments, unexcelled; 1-2 rooms. Tel. Aspinwall 2808

BOSTON—Unfurnished 4 rooms furnished, reasonable; also Revere 1-5 rooms, modern, $25 to $35. Lafayette 6100.

DORCHESTER—Furnished 2 rooms, kitchenette, private bath, car space, $18. Gen. 6296.

SOMERVILLE—3 rooms, heat, gas, light, $9; normal 2 months. Som. 0954.

WINTHROP—Shore Drive on the ocean, Modern furnished 3-room apartment, $18. 393 MASS. AVE.—Modern 2 rooms, kitchenette, bath, $6-$10 week. Com. 8274.

Children to Board

GIRL—3 years or over, exclusive home, best care, reasonable. Myrtle 0736-J.

WANTED—Children to board in country; best care. Weymouth 1240-W.

WILL board infant or child, good home and care. Port. 0565-W.

WILL board infant or child, mother's care, reasonable. Woburn 0543.

Rooms Without Board

ONE WEEK FREE
CAMBRIDGE—Large airy room for 1 or 2, $3 weekly. Use of kitchen if desired. If desired. University 7584.

ROACEN HILL—Nicely furnished, cool room, $3 weekly. 18 Russell St.

ROSLINDALE—292 Reigrade Ave., well furnished room, reasonable. Par. 0471.

37 W. NEWTON ST.—$5, $6, $7, $8 wk. Private baths. Tourists, $1.50, $2.00 day.

Rooms With Board

SQUANTUM—Room, board, fresh eggs, vegetables; near beach. 2 young men, $10 each. 6 mins. Boston. Granite 1922-M.

Stores

STORAGE SPACE
Part of building or entire floor for storage with railroad siding. 52 Roland St., Charlestown. Prospect 1259.

Medical

X-RAY
Examination, consultation and trial treatment absolutely free to all who call before 1 p.m. Dr. Wm. H. Rand, Jr., has the power of the X-ray and mercury quartz light combined in the most successful degrees in disease of every description. No matter what your trouble may be, or who member Daniel J. Walsh, M. D., fulfills his promise.

INTESTINAL INDIGESTION
MISS JESSIE DUNBAR, 44 North Payne St., Quincy, Mass., says:—"I had suffered from the most severe form of intestinal acute. Was very nervous. Always had headache. My brother and sister had been successfully treated by Dr. Walsh and I went to see him. After a few weeks of treatment I am glad to say I took his statement willingly. Such is the reason of directing others to Dr. Walsh and myself."—Testimonial on file. (Signed) JESSIE DUNBAR.

D. J. WALSH, M.D.
18 Boylston St., Boston, Mass.
Office Hours: Mon., Wed., Thurs., Sat., 9 to 1, 2 to 6, and 7 to 8; Tues. and Fri., 10 A. M. to 2 P. M. Closed Sundays and Holidays.

Stomach Disorders
Caused by Hyperacidity
And other stomach disturbances caused by hyperacidity corrected without dieting. Results are quick and sure. Relief from fresh worry. Clip out this ad and bring it with you.
FREE BOOKLET
It tells how you can determine what your trouble is and what the symptoms are.
About the simplified treatment and VON-RIS TABLETS which correct stomach disorders without necessity of rigid liquid diet. Clip this ad and mail or bring it to us.
Dept. L
Not Sold Through Drug Stores
BOSTON VON CO.
128A Tremont St., Boston
Fifth Floor

Professional Services

MASSAGE Soothing. Prima Sisson Graduate. Long. 2593.

MASSAGE Exhilarating electric baths. NURSING. Cilicia King, 5 Hemenway.

CELIA O. BELL, graduate masseuse, nerve specialist, 33 Huntington Ave. Ken. 1949.

Automobiles

EXTRA SPECIAL
1931 Chevrolet Coach, runs and looks like new; tires and paint excellent, $345; 1931 Chevrolet business coupe, new car guarantee $245.
OTHER GOOD CARS $25 UP
WASHINGTON ST. GARAGE
716 Washington St., Dorch. Open Eves.

FOR UNPAID NOTES
1932 HUDSON CONVERTIBLE COUPE
Driven 100 miles!—f u l l equipment; automatic clutch, free wheeling; STARTER, etc. New car condition throughout. $595. COMM. AVE.
KEN more 2010. Open Eves.

1000 CARS AND TRUCKS
$25 TO $500
OPEN AIR SALES, 295-297-301 BROAD ST. LYNN. JACKSON 1830

1932 REO 8-21
Bridell R. Coupe, demonstrator, contained new six weeks ago, for $1750. Carefully broken in, driven only a few thousand miles. Will sell for $875 cash. Phone Granite 0280-J.

Autos Wanted

We pay spot cash. See us before selling. LIBERTY MOTOR SALES, 1351 COMMONWEALTH AVE. TEL. STUART 1351

COMING Sale of Automobiles WANT!
NASH Open Evenings 600 COMM. AVE.
WE PAY CASH Your $ 910 Commonwealth Ave. Aspinwall 6030

'29 WILLYS KNIGHT SEDAN $245
GROVE HALL MOTORS, INC.
460 Blue Hill Ave., Roxbury High. 4600

Ask About Our Used Buick Bargains
Plenty of Cars, $100—$725—up
BUICK SALES CORP.
856 Beacon St., Opens Eves. Ken. 6010

$75 1 Ford Sedan, 1 Door Sedan, 1 Wood station wagon, 1 Roadster. Buy now and save. Open Sundays.
1931 CHEVROLET SPORT ROADSTER
Low base equipment; exceptional bargain at $150. Buy from the Quality Motor Man. LINCOLN St., Boston. Liberty 6061.

$65 1929 CHEVROLET COACH
Fine running shape. Savoy Motor Mart, 1283 Washington St. Always open. Hub 0460.

$25 1928 WHIPPET COACH
29 Chevrolet coupe, $195. Chevrolet Sedan, $195. Stanley Harlow Chevrolet Corp., 140 Main St., Charlestown 0200.

BUICK sedan, $125; 6 tires, good as new. Central Auto Sales, 94 Mass. Ave., Cambridge, opposite Tech.

'29 KISSEL Touring. Salesmen Coach, looks and runs excellent, good tires, $75. 1283 Washington St. Hancock 1950-W.

1926 Studebaker 4-pass. coupe, $45. Model 61 Ford, $15. 1931 Model A Ford, $195. 151 Hunt. Ave. cor. Mass. Ave. Ken. 3941.

Automobile Insurance

$10 Full License Course Guaranteed $10
Learn to drive in 6 hours
Motor Mart, 1283 Washington St. Hancock 1950
Complete License Course $5
2414 TREMONT ST. at Mass. Ave. Kenmore 2894
$5 $5 LICENSE COURSE
ROXBURY Automobile Insurance
MASS. SCHOOL OF MOTOR TRADE, 151 Hunt. Ave. cor. Mass. Ave. Ken. 3941.

Automobile Schools

$3 TO $10 DOWN, $3 PAYMENTS, FREE PLATE SERVICE
L. E. COMPTON, 626 Mass. Ave., Cambridge & Central Sq., Malden. Open Evenings.

Help Wanted—Female

GIRLS WANTED
For Baltimore Beauty School. Apply Confidential Amusement Exchange, 168 Tremont St.

Help Wanted—Male

Office—Stores

COLLEGE STUDENTS
Undergraduates only, for Summer employment with Hearst Organization; $24 weekly salary; $200 scholarship and transportation expenses paid those who qualify. Phone Capitol 9197 for appointment.

INCOME
Salary and commission; unusual opportunity for men willing to start at $25 per week. Apply Metropolitan Life Insurance Bldg., 250 Tremont St., Room 715, Boston.

YOUNG MEN AND BOYS WANTED—Good proposition. APPLY MIMCO SALES CO., 76 COMMERCIAL ST., BOSTON.

WILLING you work? If we positively show you—not tell you—how to make $3 to $5 daily when not employed, will you? Experience essential; nothing but ambition and willingness to work needed. If you don't like a week for a full day's pay. Apply 9 to 11 A. M. or 2 to 5 P. M. STAPLES Inc., 209 Summer St.

Agents—Salesmen—Saleswomen

Men and women wanted to call on local business men to introduce a new and attractive proposition. Unusual opportunity for men and women to make $25 a week or $ more. Investigate without obligation. Call 10 A. M. to 12 noon, 2 to 4 P. M. 1 to 3 P. M. Room 1, 2nd floor, 6 Bromfield St., Boston.

Dogs—Cats—Pets

MUST SELL thoroughbred German shepherd dog, two years old. Mid. 1963-W.



BOSTON EVENING AMERICAN

Entered as second class matter at the Postoffice at Boston, Mass., under the Act of March 3, 1879. Published daily except Sundays, by the Hearst Organization.
Publication Office, 8 Winthrop Square, Boston 10, Mass., by HEARST NEWSPAPERS, Inc., a Delaware Corporation.
WILLIAM RANDOLPH HEARST, President
JOSEPH GOLLOMB, Secretary-Treasurer
JOHN D. HAMILTON, Vice-President
Telephone Liberty 6000
Subscription rates (Subscriptions or Mail): Postpaid: One Month 60c. Six Months $3. One Year $6. Delivered by carrier: One Month 60c. Six Months $3.25. One Year $6. One cent extra per copy in the Boston Postal District. Subscriptions payable strictly in advance.
The Boston Evening American assumes no financial responsibility for typographical errors appearing in advertisements, nor for reprint that part of an advertisement in which typographical errors occur. Advertisers will please notify the manager immediately of any error which may occur.
MEMBER AUDIT BUREAU OF CIRCULATIONS
The Associated Press is exclusively entitled to the use for reproduction of all news dispatches credited to it or not ot

EDITORIAL PAGE OF THE **BOSTON EVENING AMERICAN**

LARGEST NEW ENGLAND EVENING CIRCULATION

THURSDAY, JUNE 9, 1932

**What the Hearst Papers Advocate** ] No. 5 [ *Army, Navy and Aviation—all united under a Secretary of National Defense.*

# Foreign Conferences In Twelve Years Cost Nation 13 Millions

The cast-away and forgotten Geneva Disarmament Conference, with its expense appropriation of $300,000 nearly exhausted and soon needing to be replenished, is bad enough in itself, as one of the costly futilities of government.

It is only one, however, of more than THREE HUNDRED INTERNATIONAL CONFERENCES held during the last twelve years, in which the United States has participated.

An interesting tabulation of these conferences, with the amounts appropriated to cover the expenses of our delegates, appears in a communication of May 14 from Acting-Secretary of State Castle to Congressman George H. Tinkham of Massachusetts.

During this period there were SEVENTY INTERNATIONAL CONFERENCES, for which our appropriations aggregated $4,574,986. In addition, there were ONE HUNDRED AND SIX international commissions, arbitrations and boundary investigations, for which the appropriations totaled $8,215,269.

But these are not all. There were, in addition, in the short period since March 4, 1929, ONE HUNDRED AND THIRTY-ONE INTERNATIONAL CONFERENCES in which the United States participated, without the necessity of "a specific appropriation."

---

The fact that there was no specific appropriation for this last group of international conferences does not mean that they were without expense to us. Their cost was paid either from REGULAR appropriations, as distinguished from SPECIFIC appropriations, or was included in expenditures made by various branches of the Government other than the State Department.

In these days of savage taxation, when the correlative duty of retrenchment is so pressing, it would be interesting to learn JUST WHAT BENEFIT the nation has received from these "specific appropriations" aggregating nearly $13,000,000, to say nothing of the large and indeterminate cost of the one hundred and thirty-one international conferences paid from general or departmental appropriations.

Most of these conferences are little more than agreeable junkets for their participants. They go, they talk, and they come home again. That is all—except paying the swarming bills, which are an intolerable burden upon our people.

The talk of the lips tendeth only to penury, as Scripture saith, and a wise man does not "fill his belly with the east wind" of unprofitable talk.

# Judges and the Code

In closing the trial of Judge Arthur P. Stone, who is accused of mis-administering an estate committed to his care, Judge Colin C. Campbell observed:

*"We expect more from judges than from the public and from ordinary lawyers because they hold a high position of trust. "If they do not measure up to that position they should be dismissed."*

Every sensible and every decent citizen will agree with every syllable uttered by Judge Campbell.

These judges are clothed with tremendous power, with power over the life, freedom and property of their fellow beings.

Nobody expects them to be saints, because they are mere mortals, but in their decisions from the bench and in their formal relations with men they ought to be as much above suspicion as Caesar's wife.

What the public resent is the favoritism and prejudice which mark the court decision. They see a judge who has no compunction in sending some harmless fellow to jail, depriving him of his liberty for some minor offense, but who can let off some bank president or other grievous offender with a paltry fine.

If judges feel that a higher code of ethics is expected of them they should live up to that code.

# A Police Radio, Now!

Police Commissioner Hultman, himself an engineer, appointed two distinguished engineering authorities — Professors Dugald C. Jackson and Carleton E. Tucker of the Massachusetts Institute of Technology—to advise him whether short-wave radio should be installed to supplement the police campaign against crime.

The two technicians say that the police department should be equipped with radio by all means. We should have in Boston three short-wave stations, a fleet of fast motor cars equipped with radio sets and our facilities should enable us to communicate instantly with all the cities and towns of this great metropolitan area.

The cost of installing this radio institution, some $50,000, would be infinitesimal as measured to the good that would be accomplished in the apprehension of modern criminals who are themselves equipped with all the facilities for a quick getaway from the scenes of their crimes.

Common sense and police experience dictate the establishment of radio service. Now that the engineering experts find no serious technical objections to it, let us have it without delay.

# Advice to the Grads

Thirty-five American colleges are this week ushering their graduates into the world. Most of the addresses are impressive. It is just as well that this turning point in the lives of the students be observed with fitting solemnity.

The address made at Upsala College by Dr. James L. McConaughy must have impressed the graduates in a strange manner. He advised them to try "to see a halo around the government." It symbolizes "the will of the great common mass of the people."

To be charitable, shouldn't he have said that government also includes state government? Any one who can espy a halo over some of them has a faith that deserves a medal. As for the will of the great common mass, quite as true is the Frenchman's remark: "If the people delegates its sovereignty, it abdicates." Also that is good counsel to the young.

# A Hit!

By T. E. Power

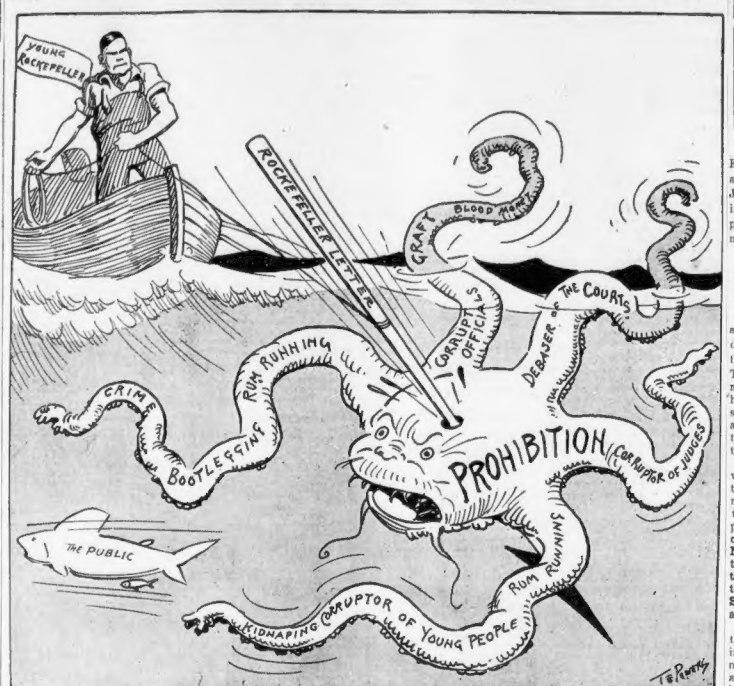


# McIntyre

## New York Day by Day

### *New Musical Reviews*

NEW YORK, June 9—Few thrilling to the Follies 20 years ago would recognize the crisp new type of musical review now all the go. Such extravaganzas today offer the thread of a plot, satirizing the foremost topics of the day—the depression, politics and the collapse of investments.

The opening scene in one is at the Automat with the ex-rich spiggoting for coffee and slot sandwiches and in another the curtain rises on the White House with a Vice President trying to get away from his hopeless isolation, in each is a straining for acid ridicule.

In the clutch of the stage's newer sophistication, beauteous maids no longer melt into beautiful scenes by the lilt of successive scrims and vice versa. In fact there is a studied contempt for ancient formula.. So much so a replica of a former stage pageant is revealed.

It is done without mockery. There is that iridescent spread of costumes against a background of dripping rhinestones. Gracesful ladies peacock in their gaudy plumage. Yet so much has the revue changed since the old Midnight Frolic, the audience is convulsed with laughter.

The change of tempo was first introduced by Charlot's revue from England. American producers interpolated it with local notions, the entire effect being a glorification of the wise-crack. One producer, awaiting the sheriff, yanked himself out of oblivion by exploiting two such revues this season.

* * *

My sympathies were tweaked yesterday by a young husband, in durance vile, and his anguished bride. An adventure in job hunting ended in failure. Broke and bewildered, they tried to return home, but were nabbed at the station on a warrant for failing to pay a $42 hotel bill. Nor was my pity lessened in a cafe that evening by the sight of the chief figure in a bank swindle enjoying his freedom and a bright blonde.

Before entering this cafe, attention was attracted to a pair of whispering romancers. She held to his coat lapel in tremulous adoration and presently with a gallant bow he left her, disappearing around the corner. They had distinct Mayfair manners. And, somehow, I was embarrassed when, in waiter's garb, he served the coffee.

* * *

Every writer has awakened out of a dream with the nucleus of a yarn. Set down, it proves so much tosh in the calm of daylight. An exception is Irvin Cobb's "Three Wise Men of the East," an early bravura that was a dream, even to the title, and was written next day without a solitary change.

* * *

In the past week two unsigned letters brought a five and a single dollar bill. Each suggested an idea to end the depression. If the custom takes on the furore of a fad, I'm certain it will—at least for a certain party.

* * *

The late Roy K. Moulton received a letter with a Boston postmark one day, bearing a $100 bill and this typewritten, unsigned note: "I am psychic. Give this bill to the first person you see after reading this. You will never regret it." The first person he saw was the owner of the newspaper who dropped in. "But," added Moulton cryptically, "he did not get it. I was never able to 'see' him."

* * *

I suppose every collector has thought of the idea. But it just came to me around 11:15 this morning that Gandhi's pin would make a swell trophy for someone.

* * *

Nothing is so annoying as the wondrous vitality of those backslappers who knock a fellow from under his hat. I ran afoul one today and showed my irritation. "Pouting, eh?" he boomed, and bending my head in the crook of his arm, the big stiff gave my thinning hair a royal Dutch rub. All night, I'll stay awake in the wide-eyed manner of the goldfish, thinking up ways to murder him.

(Copyright, 1932, for the Boston Evening American.)

# Listen, World!

## By Elsie Robinson

### *That Fresh Start*

NOW AND THEN you stop and look back through the years.

You remember the things you've done; the things you haven't done—

Not so good!

"How I wish I had it to do all over again," you sigh. "I'd certainly make a different record. If I could only make a fresh start, knowing all I do now!"

Well, why don't you? You can!

You don't have to be born again to make a fresh start.

Elsie Robinson

EVERY NEW MINUTE IS A NEW CHANCE. EVERY NEW DEED IS A FRESH START.

If you really want to "begin all over again," now's your opportunity! Life's before you, just as it always was, and the future will be what you make it.

"But I can't shake th. past," you say.

No, you can't shake the past; but what of it?

Everybody has a past, and nobody's past is all it might have been. Even a baby's past is frequently a prize ribbon. Ever stop to think of that? Ever realize that you had a past even when you were born? You did—a past accumulated by thousands of stupid, silly, cussed ancestors, all of whom had contributed his bit toward the making of you.

Every bone in your body, every drop of blood in your veins, carried the mark of that "past." Each dawning thought was molded and colored by all the thoughts that had passed through those other skulls, long since dead.

YOU ARRIVED ON EARTH WITH A MILLION YEARS OF PAST!

BUT THAT FACT DIDN'T CRAMP YOUR STYLE. Instead, you used that past. You drew from it, unconsciously, the strength that made you what you are today. You went on living where they had left off.

THEN, WHY NOT DO THE SAME THING NOW?

Why not put your last 20 years of life to use, as you've put your last 200 years to use?

Full of blunders? Of course they were. So were all those pre-natal years that resulted in your birth. But you can learn as much from a failure as from a success, perhaps more.

SO, WHY NOT PUT YOUR PAST TO WORK?

If you can make a fresh start after 200 years or 2000 years of human life, why can't you after 20 years? The answer is—YOU CAN!

You can, no matter what that past has been. Maybe it has been pretty bad. Maybe you've wasted and wallowed, cheated and lied, made a fool of yourself.

All right; suppose you have? It has been done before. Men as proud as you are, stranger, have gone to hell AND FOUND THEIR WAY BACK.

YOUR PAST CAN'T BIND YOU, UNLESS YOU WANT TO BE BOUND.

But there's the rub. Though you yelp about your past, though you blame it for all your troubles, are you willing to be rid of it—

OR ARE YOU HANGING ON TO IT AS A HANDY ALIBI FOR ALL YOUR FAILURES IN THE PRESENT?

MANY A MAN'S "REMORSE" FOR THE DAYS GONE BY IS JUST AN EXCUSE FOR NOT GETTING BUSY IN THE DAYS THAT HAVE COME!

If you really want a fresh start—If you really want to begin all over again—

You can have it; you can do it—RIGHT NOW!

(Copyright, 1932, for the Boston Evening American.)

# By Edgar A. Guest

## *Just Folks*

### *Difficulties*

Out in the sandy desert where never a cloud is seen,
You can go for miles and miles without sight of a patch of green,
And the lizards will slither across your path, but never a bird will sing,
And never a breeze to your burning brow will the day or the night-time bring.

Oh, it's rain you need for your garden, it's winter and drifted snow,
For poor indeed are the tracts of earth which only the sunshine know.
And poor indeed is the human soul which shrinks from the touch of care
And seeks to live in some desert place where always the skies are fair.

For growth is born of the cloud and storm and the doubt which the morning brings,
As to and fro twixt care and rest life's pendulum daily swings.
When pleasure and ease are commonplace, then boredom's sands sweep in
And man will yearn for a storm to face or a difficult goal to win.

(Copyright, 1932, Edgar A. Guest.)

**Daily Bible Text**— *"The Lord went before them by day in a pillar of a cloud and by night in a pillar of fire."—Exodus xiii, 21.*

By Rev. Frederick Brooks Noyes, Congregational, Newton Center. Next text by Rev. Charles E. Jefferson, D. D., King's Chapel preacher.

**What the Hearst Papers Advocate** ] No. 13 [ *Modification of Volstead Act to permit light wines and beers under Federal regulation.*

# Mr. Rockefeller Faces Realities

## *By Claude G. Bowers*

REPRESENTATIVE OLIVER, of New York, once said in a sentence just about all that John D. Rockefeller, Jr., says in his letter favoring the repeal of the Eighteenth Amendment, when he said:

*"Prohibition is the child of the church. But the church turned it over to the Government to bring up, and it has brought it up as a bandit."*

For many years fine men and women, ardent enemies of drink, consecrated themselves to the cause of temperance. These, with few exceptions, meant temperance and not prohibition. Under the emotional stress of the war, others saw an opportunity to put through the most dramatic experiment this Nation has ever tried.

The Eighteenth Amendment was forced through; and under the hysteria, State after State ratified in notorious contradiction of the sentiment of its people. It was literally a crime against government for New York State to ratify—for the Republican Legislature that acted knew absolutely that the sentiment of that State was overwhelmingly against it.

The result we know. And this result was known to be inevitable by everyone familiar with history and the reactions of men to unpopular laws. No law that is bitterly opposed by as much as 33 per cent of the people can, or will be enforced. To attempt to enforce it is to destroy the unity of a people.

* * *

**Crime Defies Government and Imperils It**

But Mr. Rockefeller's letter taking his stand with the repealists is of more than casual interest because he has been a warm supporter of prohibition and has been a liberal contributor to the Anti-Saloon League. It appears that he has acted in accord with the traditional feeling of his family. But, aside from Mr. Rockefeller, there is no doubt but that great industrialists have been the backbone of the prohibition movement in the recent past. Their motive was not moral or altruistic. They felt that it would mean more work from their employes for the same money if they could be deprived of their week-end entertainment.

It is not pleasing to add that these industrialists had no intention of depriving themselves. The workers were to be deprived of their beer; but the wealthy were to continue with their Scotch and wine. Everyone knows that to be true.

But no one realized that prohibition would become the most prolific source of crime we have ever known. It does not just happen that the petty pickpockets have disappeared from the streets; that the house-breaker is now a novelty.

The opportunities of prohibition invited the criminal class to richer fields. Where thousands of dollars were the rewards of the criminals before, millions were offered. The bootleggers, the hijackers to mobilize for their work. Crime became an organized industry. It is the most highly organized and the most powerfully financed industry in the country today; and it moves in the dark with guns. It defies government—and imperils it.

* * *

**Industrialists See a New Light**

And just now another explanation of the reaction against prohibition enters. We wondered some years ago why so little was being said about the loss in revenue by making the liquor traffic immune from taxation. But times were good. Factories were working day and night. Big wages and big profits were the rule. Three were the flush days and no one worried much about his taxes.

How different today, with our enormous deficit in the treasury and a tax bill that places the greatest burden on all the people ever laid in the darkest days of war! And now with men thinking of their taxes, they are awakening to the fact that the most profitable industry in the land pays no taxes at all; that from this industry, immune from taxation here, other nations raise a large portion of their revenue; that if we followed the example of the other nations the rest of us would not be staggering under a tax load that is about all that we can bear.

The industrialists, the rich, who have been financing prohibition organizations, have suddenly seen a new light.

* * *

**Mr. Rockefeller Tells Why**

We do not ascribe Mr. Rockefeller's conversion to repeal to this motive. He sets forth his expectations from the Eighteenth Amendment, and his disappointment:

*"Drinking generally has increased; the speakeasy has replaced the saloon, not only unfit for unit, but probably two-fold, if not three-fold; a vast army of law-breakers has been recruited and financed on a colossal scale; many of our best citizens, piqued at what they regarded as an infringement of their private rights, have openly and unabashed disregarded the Eighteenth Amendment; and as an inevitable result respect for all law has been greatly lessened; crime has increased to an unprecedented degree."*

To this conclusion he admits he has come "slowly and reluctantly."

And yet it is a conclusion no one with courage to face realities can escape.

The same conclusion was drawn by Representative Oliver, of New York, two or three years ago in the House in more humorous vein:

*"The government has succeeded in driving liquor all the way from the bar to the boudoir; from the saloon to the salon; from hops to sips; from the keg to the kitchen; from the loud speaker to the speakeasy."*

* * *

**Millions of People in Abject Misery**

Morally, we have degenerated under this experiment with the impossible. Women and children who never thought of drink before, must have their liquor now—and get it. Just what the effect will be on the oncoming generation we can only guess. We now know something of the effect on the attitude of millions toward our political institutions and our Constitution.

It is not a happy omen when lines of the tourists passing the Statue of Liberty in the harbor of New York are constrained to sneer and jeer, or joke. Because prohibition is written into the Constitution, millions, knowing little of the general character of that document, look upon it with contempt or with anger as an enemy.

And when these millions are told that under the constitutional forms an insignificant minority of the people in a minority of the States can prevent the repeal of the Eighteenth Amendment, it is impossible to convince them that we have a democracy, or a government of the people, by the people, and for the people.

And when they reflect upon the notorious corruption in the enforcement service, they are appalled at the hypocrisy and dishonesty in government.

Just now when American institutions are on trial and many millions of people in abject misery and want are sitting on the jury, this state of things constitutes a deadly peril.

* * *

**What Is the Matter With America?**

There was a time when a good majority of the people favored the prohibition experiment; today the condemnation of the results is general. There are millions of people, like Mr. Rockefeller, who had hoped for the miracle of changing the very nature of human beings by a Constitutional amendment; now they are convinced it is impossible. The old-time temperance workers, for whose memory one has a profound respect, know today that prohibition has set their work back instead of advancing it.

Other nations—even one dominated by force through autocratic power—have abandoned prohibition as impossible of attainment; though some have gone back to the evils of the old system.

What is the matter with America?

Are we the only nation that refuses to face realities and prefers to stumble along in a fool's paradise? Are we a nation of fanatics? Are we the only land where the majority cannot rule and popular sentiment cannot dictate?

It is time to erase sumptuary laws from the statutes, and end the mockery of the Constitution.

(Copyright, 1932.)